

QUOTE

"Ability hits the mark where presumption overshoots and diffidence falls short."

—John Henry Newman.

ONE HUNDRED-TWELFTH YEAR—No. 40

The Chelsea Standard

CHELSEA, MICHIGAN, TUESDAY, OCTOBER 20, 1981

25¢
per copy

16 Pages This Week



CHELSEA MILLING EXPLOSION: An explosion of unknown origin occurred at Chelsea Milling Co. early Saturday morning as a sugar tank exploded, burning one employee, Dale Horning, and causing minimal damage. The sprinkler system discharged, however, causing considerable water damage. Production was interrupted until early this week and clean up began immediately.

Saturday Explosion Rocks Chelsea Milling Co. Plant

Chelsea Fire Department received a call at 6:59 a.m. Saturday, Oct. 17 regarding an explosion in a mixing room at Chelsea Milling Co.

Injured in the explosion was Dale Horning, 37, who received burns over much of his body. He was the only person in the room

when a single sugar tank exploded.

Cause of the blast is unknown though, according to Chelsea Fire Chief Bud Hankerd, sugar dust is highly combustible.

Fourteen Chelsea firemen arrived at the scene upon notification

and worked until 7:52 a.m. The explosion itself caused minimal damage though the discharging of the sprinkler system caused considerable damage and interrupted production.

Horning was transported to Chelsea Community Hospital for stabilization by ESS. According to a Chelsea Milling spokesman, he is resting comfortably at University Hospital.

Though cause of the blast has not yet been determined and the extent of damages is, as of this

printing, still unknown, clean up should be completed early this week when production will resume.

Travel Film Slated for Saturday

Chelsea Kiwanis Club-sponsored Travel and Adventure series gets underway Saturday, Oct. 24 with Sid Dodson's "Bountiful New Zealand," which will offer the viewer a variety of scenic wonders that have made the country known as a "world in a microcosm." Included among New Zealand's bounty are beaches, glaciers, mountains and tropical forests.

Emceeding and hosting the first in the six-program series will be Kiwanis Club president John Morris while the projectionist will be Jack Fowler. Ushers will include chairman George Heydlauff, Jerry Ashby, Jack Wellnitz, Dave McLaughlin and Norm Bauer.

Season tickets for the 21st annual Travel and Adventure series are on sale throughout the village and from Chelsea Kiwanis Club members. Each documentary in the series will begin promptly at 8 p.m. in the Chelsea High school auditorium.

Halloween Party Set For Oct. 31

Kiddies prepare and goblins beware as hundreds of local children begin their preparations for the 1981 Kiwanis Halloween Party and trick or treating throughout the village Saturday, Oct. 31.

Trick or treat is scheduled from 4:30 p.m. to 6 p.m., followed by an assembly in the municipal parking lot for costume judging and preparation for the annual parade. The parade is scheduled for 6:30 p.m. to 7 p.m. and candy inspection will be held at McDonald's between the hours of 7 p.m. and 8:30 p.m.

JC Fitness Run Scheduled Sunday

The Chelsea Jaycees are planning a scenic fitness run through the beautiful hill-covered area of Bush and McClure Rds. This benefit run will be held Sunday, Oct. 25.

According to Harold Allen, the Jaycees selected the McClure/Bush area for the run because of its scenic beauty. In addition, good-sized hills will afford a challenge to anyone taking part in the six mile race.

Entry fees for the six mile race will be \$6 including a T-shirt designed by local artist John Houle of The Loft or \$4 without the T-shirt. These entries, made after Oct. 18, will be charged an additional \$1 and there is no guarantee that T-shirts will still be available.

In addition to the six mile race, a two mile fitness run will take place for those lacking the necessary multiple-mile stamina. Cost for this run is \$6 with a T-shirt and \$4 without a T-shirt.

Combined with local jogging and running enthusiasts taking part in the Jaycees-sponsored events, corporate teams of four or more runners may participate at a tax-deductible charge of \$250.

Following the completion of the run(s), the Chelsea Jaycees will present trophies to the first and

second place finishers in each category.

Registration forms are available at Chelsea Dairy Queen on S. Main St. and should be completed and mailed to Chelsea Jaycees, P. O. Box 277, Chelsea.

All proceeds generated by the scenic run will be put into the Chelsea Jaycees Needy Children's Christmas Fund.

For further information regarding this sporting event, contact Harold Allen at 428-9324 or Wendell Wagner at 475-2571.

Firemen Answer 7 Calls for Help

Chelsea Fire Department made a total of seven calls last week, including five fires and two rescue runs.

On Wednesday, Oct. 14, an unknown accident was reported at Conway Rd. south of Sibley Rd. This call was received at 3:18 a.m.

On Friday, Oct. 16, at 6:37 p.m., a car fire was reported at I-94 and Fletcher Rd.

An explosion occurred at 6:59 a.m. Saturday, Oct. 17 at Chelsea Milling Co. Then, at 10:10 a.m., a

Rockwell International Reveals Plan To Close Chelsea Plant Feb. 1

Rumoured for more than a year and coming at a time when bad news in the business world is commonplace and far from unexpected, Rockwell International Corp. announced Friday, Oct. 16 that it will close its Chelsea plant Feb. 1, 1982.

The company also said that it is currently negotiating with a potential buyer for the facility and its business which could result in maintaining operations at the Chelsea plant.

A company spokesman said that if an agreement can be reached between Rockwell and the potential buyer and the UAW and a new contract between the buyer and the union is ratified by Nov. 1, 1981, the sale will be completed. If an agreement cannot be reached by that date, the plant will be closed as of Feb. 1.

The company said it will then work with the employees and their representatives regarding termination and employment opportunities.

The Chelsea plant employs approximately 60 people in the production of springs, clips, wire forms and assemblies for the automotive industry. The spokesman said the plant had become non-competitive in a market served by literally hundreds of smaller and lower cost producers.

Should the Chelsea Rockwell plant close, it will come after 46 years of operation in the community. Rockwell-Standard Corp., Spring Division in Chelsea was founded in 1935 as a part of

the Falls Spring and Wire Co. of Detroit. Originally its principal products were mechanical springs. During the next four years wire forms, clips and small stampings were added to the product line. In 1939, the operation was moved to Chelsea and became known as the Chelsea Spring Co. To almost everyone in the Chelsea area it was known as the "Spring Plant."

The "Spring Plant" was sold to the Standard Steel Spring Co. of Coraopolis, Pa., in 1950 and became known as the Chelsea Spring Division of Standard Steel Spring Co.

In 1953, its name was changed again following the merger of the Standard Steel Spring Co. with the Timken-Detroit Axle Co. This new name was Rockwell Spring and Axle Co., later changed to its former name, Rockwell-Standard Corp., Spring Division.

From 1968 to 1978, Rockwell-Standard Corp. was called North American Rockwell Corp. and, in 1979, according to tax rolls, the name became Rockwell International.

Its principal products were mechanical springs, wire forms, moulding clips, wiring clips and small stampings. Its customers included all the automobile producers, many of the major appliance, truck, and agricultural equipment manufacturers. The extensive customer list included producers of building supplies, mechanical rubber products, conveying equipment and manufacturers of many specialty items.

United Way Campaign Reaches 43% of Year's Goal

Two weeks into the Chelsea United Way fundraising campaign, chairman Don Peck reports that \$20,637.80 has been pledged and/or contributed. The figure was announced Friday, at one of four weekly meetings of the campaign personnel, and makes up 43 percent of this year's intended goal.

The second week's contributions were based mainly on corporate donations and a total of \$9,556

was offered. In addition to the successful door-to-door business and industry campaign, this year's mail campaign is also faring well.

In hopes of reaching their 1981 goal of \$47,850, Peck "feels good about the response."

The United Way campaign will end Friday, Oct. 30.

Gertrude Eppler Phys. Ed. Complex Dedicated at BGU

On Thursday, Oct. 2, the Gertrude M. Eppler Physical Education Complex on the Bowling Green State University campus in Bowling Green, O. was dedicated to honor a former faculty member who was responsible for phenomenal growth and development of programs now encompassed within the School of Health, Physical Education and Recreation.

Miss Eppler's career as a physical educator spans a period of nearly 50 years, the last 28 of which were spent at Bowling Green State University.

A native of Chelsea, Miss Eppler spends her winters in Sun City, Ariz. She graduated from high school at age 16 and taught sports at the high school level before entering college. She received her bachelor's degree from Michigan State Normal School, now Eastern Michigan University, and earned her master's degree at the University of Michigan.

Miss Eppler joined the faculty of BGU in 1941 after having taught physical education in Michigan public schools and had supervised physical education programs in a school for handicapped children at Eastern Michigan.

She was chairman of the

Women's Division of the Health and Physical Education Department at Bowling Green from its beginning in 1943 until her retirement in 1969. During that time, the department grew from a staff of three to a total of 20 full-time instructors and 300 women majors.

Several members of the Eastern Michigan University faculty attended the dedication of the facility. Miss Eppler lives with Miss Augusta Harris, a retired faculty member from EMU in Sun City, Ariz. In the summer months, they live in a cottage at Blind Lake.

The Gertrude M. Eppler Complex is composed of three segments: the previous men's gym built in 1923—Eppler South—the Women's Building constructed in 1938—Eppler North—and a new center section, joining the other two buildings—Eppler Center. The center section was constructed on the site of the former University Natatorium.

In the original plans for the new construction, the entire area was to have been renovated, but a shortage of funds for the project resulted in the approval of revised renovation plans in 1979-80, which were implemented at a cost of \$1.2 million.

Fire Dept. Answers 20 Calls in September

During the month of September, Chelsea Fire Department answered a total of 20 calls as compared to 20 calls during the preceding September. Total number of the year thus far is 214 calls while this time last year found that the Chelsea Fire Department had received and responded to 239 calls.

Seven of the 20 calls were received from within the village last month while six were answered in Sylvan township. Lyndon township was the scene of three fire calls while Lima township requested the firemen on two occasions and Dexter and Waterloo needed Chelsea Fire Department assistance on one occasion each. The total calls involved 201 manhours.

Of the calls answered, 11 involved rescue requests, while there were three car fires, two smoke investigations and one electrical pole incident. The remaining three incidents included a dryer fire, a chimney fire and an automatic alarm.

By township, the village requested the Chelsea firemen on one smoke investigation, five rescues and one dryer fire. Sylvan township accounted for four rescues, a chimney fire and an electrical pole incident. Three car fires took place in Lima and Dexter townships, reporting two and one, respectively. One rescue each was reported in Lyndon and Waterloo townships while Lyndon also required one smoke involved.

(Continued on page seven)

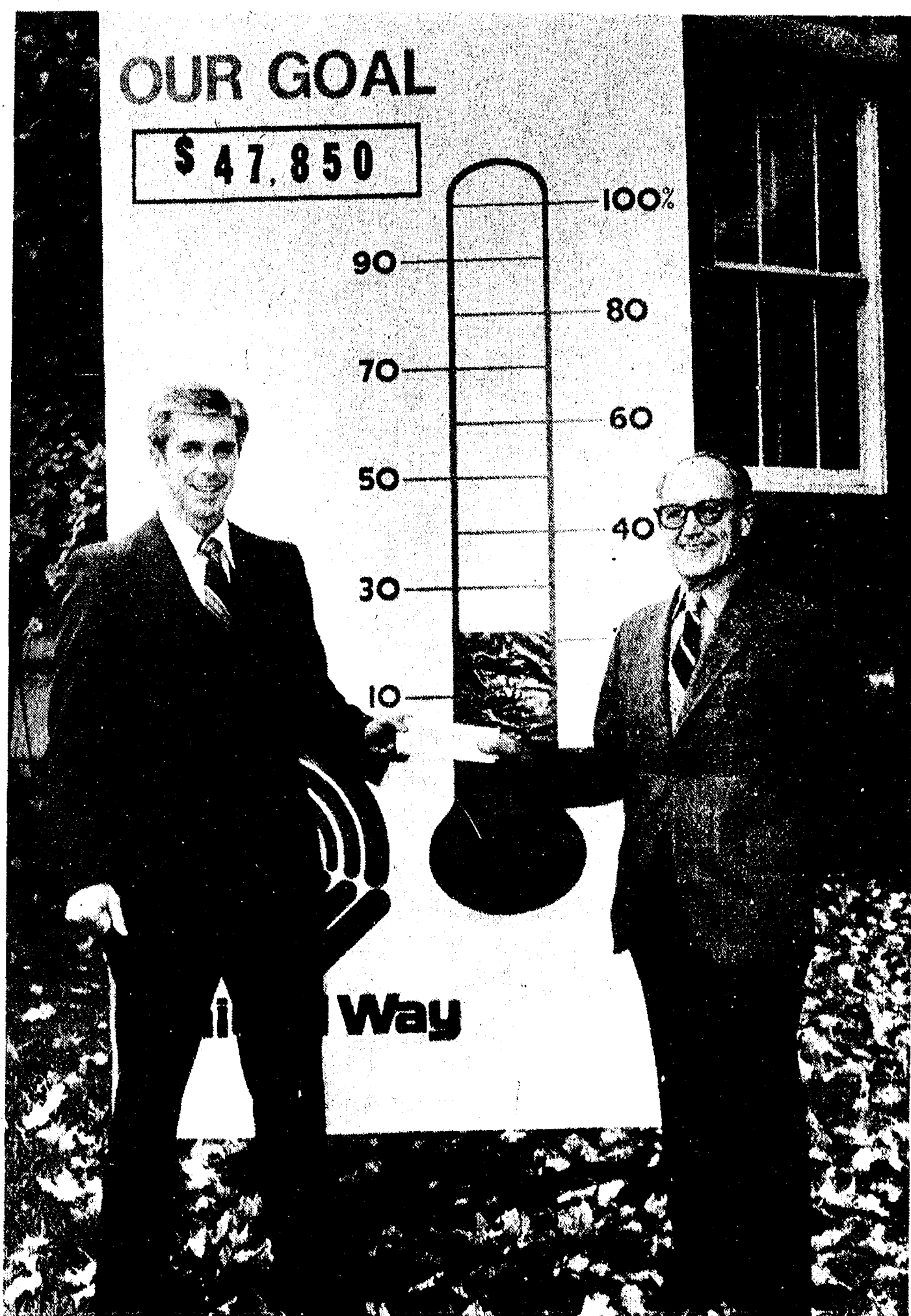

CORPORATE CONTRIBUTION: United Way Honorary Chairman Ray Van Meer is presented with a local corporate contribution by Jerry Dorer of Federal Screw Works last week. Dorer's con-

tribution was on of several industrial corporate donations received during the 1981 United Way campaign. Such donations are anticipated to account for 37 percent of this year's total goal.

Published every Tuesday at 300 N. Main Street, Chelsea Mich. 48118, and second class postage paid at Chelsea, Mich. under the Act of March 3, 1879. Postmaster: Send address changes to The Chelsea Standard 300 N. Main St., Chelsea, Mich. 48118.

Subscription Rates (Payable in Advance)
In Michigan: One year in advance\$8.00
Six months\$4.50
Single copies mailed\$.50
Outside Michigan: One year in advance\$10.50
Six months\$ 5.50
Single copies mailed\$.75

MEMBER
NATIONAL PAPER ASSOCIATION
National Advertising Representative:
MICHIGAN NEWSPAPERS, INC.
827 N. Washington Ave.
Lansing, Mich. 48206

JUST REMINISCING

Items taken from the files of The Chelsea Standard.

4 Years Ago . . .

Thursday, Nov. 3, 1977—
The new Chelsea Fitness Trail will be featured on the Nov. 9 televised broadcast of the bi-weekly "Sports Challenge," series hosted by Jim Price of CBS-Channel 2, Detroit.

The Board of Governors of Chelsea Community Hospital has announced the hospital's Three Year Hospital Improvement Plan.

All in all, it was a very quiet Halloween," commented Chelsea Police Chief George Meranuck in regards to Monday night's ghoulish celebration.

St. Mary's Catholic church will have a new rectory in February or March of next year if construction of the project proceeds without interruption, according to the Rev. Fr. David Dupuis, pastor of the parish.

Chelsea United Methodist Home, recently granted final approval by the state to expand its new dining and food preparation space, last month completed phase one of the project, according to the facility's director, Elmer Benson.

14 Years Ago . . .

Thursday, Nov. 16, 1967—
The Chelsea High school debate team, formed in September, attended its first tournament Saturday at Ypsilanti. The Bulldog affirmative team includes Pat Gilbert, Bobby Dvorak and Louise Johnson while the negative debaters include Janet Boylan, Jim Boylan, Donna Worgess and Carolyn Blecha.

The Chelsea Jaycee Auxiliary's annual toy drive is almost completed.

Chelsea High school's varsity Bulldogs football team will be led next season by tri-captains Gary Ellenwood, Craig Houle and Mike Harvey.

Sunday, Nov. 12 officially opened 1967's National Retarded Children's Week.

The Chicago White Sox, fourth place finishers in the American League, were the No. 1 attraction at Tiger Stadium in 1967.

"Twelfth Street Revisited," a review of the July riots in Detroit, will be the topic of a talk by the Rev. Hubert G. Locke at 8 p.m., Nov. 15 in Pease Auditorium, Ypsilanti.

SHAKLEE
• NUTRITIONAL SUPPLEMENTS
• PERSONAL CARE PRODUCTS
• HOUSEHOLD PRODUCTS
All Shaklee Products Are 100% Natural
Ask Us About SHAKLEE'S UNIQUE BUSINESS OPPORTUNITY
JOE & MARY BIRCHMEIER
4851 Birch Lane
DEXTER, Mich. 48130
PHONE 426-3106

SPECIALS

BEER BATTERED SHRIMP

With Soup and Salad Bar

\$6.75

Monday, Oct. 19 thru Saturday, Oct. 24

EVERY FRIDAY
FISH & CHIPS \$4.50

PAUL BUNYAN RESTAURANT

5510 Jackson Rd.
(at Zeeb Rd.) Phone 662-6641

MICHIGAN MIRROR

By Warren M. Hoyt, Secretary, Michigan Press Association

Survey Says Public Does Not Want Further Education Cuts
According to results of a survey commissioned by the Michigan Education Association, 60 percent of Michigan's adults would not favor a tax cut funding for education.

In releasing the survey results, Keith Geiger, president of MEA, said the survey "indicates very clearly" that should the legislature enact any tax cut, the people do not want the requisite spending cuts to come from education.

After a voter defeat in June of a property tax shift, the governor and legislative leaders feel property tax reform is still being demanded by the people. Such a tax reform would be completed through legislative action during the current fall session, which would require many budget cuts, both on a state and local level, to absorb the loss in revenues.

Special interest groups, such as the MEA, are trying to make an early case that the cuts should come in other areas and not in theirs.

Geiger said the survey was commissioned to get a sense of how Michigan residents felt about taxes and education.

The results showed that people generally did not think they were getting good value for their tax money, with only 16 percent saying they received excellent or good value from their federal taxes, 18 percent from state taxes, 29 percent for local city or township taxes and 30 percent for education taxes.

But, the survey showed that 50 percent of the respondents felt the quality of education in their local area was good or excellent. About 47 percent feel current over-all education spending is about right with 19 percent thinking it was too large and 21 percent thinking it was too small.

In specific areas, 31 percent felt not enough money was spent for either gifted or handicapped students and 28 percent felt not enough was spent on extracurricular activities and individual pupil needs.

On budget cuts, 26 percent said there should be no cuts in state spending on education.

That figure was more than twice as high as felt there should be no cuts for the elderly or social security or police protection.

Only about 3 percent of the respondents said there should be cuts in welfare and 6 percent said cuts in aid to families with dependent children.

When asked if they would likely support a tax cut if it meant less spending for education, 60 percent said no.

The same question asked about other programs resulted in 52 percent not wanting a cut if it would mean less money for mental health, 47 percent for Medicaid, 42 percent on public health, 34 percent on prisons, 20 percent on ADC and 15 percent on welfare.

In another section, those surveyed said most (57 percent) of school financing should come from the state, with 35 percent coming from local taxes.

Uncle Lew from Lima Says:

DEAR MISTER EDITOR:

Lately the papers read like the whole country is on fire. It looks like everybody is suffering somepun called burnout. According to this piece Bug Hookum bring to the country store Saturday night, dogcatchers now are going up in smoke. Bug give his report at the start of the session, and he opened the door to a world of woe.

Bug said a professor of sychology at the University of Alabama done a study and couldn't come up with much to say in favor of being a animal control officer, as dogcatchers are called on the college level. The doctor found that dogcatching is one of the top five most stressful jobs in American society. Furthermore, the professor was worried that he couldn't find any young people that want to be dogcatchers when they grow up. Some go into animal control to help the community, he said, but most do it because it's the only job they can find. Why ever they do it, he reported, they git no respect, and what really burns em is that they face life-or-death situations every day. They got to decide which animals live and which is doomed to the gas chamber.

General speaking, the fellers agreed that a dogcatcher's life is not a barrel of laughs, but Zeke Grubb, fer one, was of a mind that pressure on them must be short of that on doctors that deal in life or death of people. Zeke recalled that doctor and nurse burnout is right up there with teachers, preachers, policemen and airplane controllers. Zeke noted that the professor that run the dogcatcher stress test didn't say what the other top five are, but he'd be willing to bet that doctors rank close behind football coaches. If the air traffic people didn't have enough stress on the job, Zeke declared, think what their illegal strike got for em now that they've found out the country can keep flying without em, was Zeke's words.

Ed Doolittle picked up on the doctor stress. He had saw where a doctor in England quit to be a butcher. The doctor said he couldn't live on the \$130 a week he was paid as medical officer at the Oldham Royal Infirmary, and he could make a third more cutting

meat, with no problems at all from his patients. Ed said doctors over here might take up plumbing to make more money, but right now the worst stress most of em have is trying to figger the stock market. Fer his money, Ed said, burnout comes with every territory, and the feller that can't handle it ought to get in another line of work. Ed said it looked to him like burnout was just a new word fer gitting in a rut and figgering yours is deeper than anybody's.

Actual, broke in Clem Webster, he had saw where no matter what you do taking a vacation from it won't help. A report from Michael Reese Medical Center says burnout is hotter on vacation than on the job, because most families spent so much time trying to do so much on vacation they never relax and come home more stressed then ever. What's a feller to do, Clem ask, if the strain off the job is worst than the strain of the job.

Yours truly,
Uncle Lew.

Sunwise

PORTABLE KEROSENE HEATERS

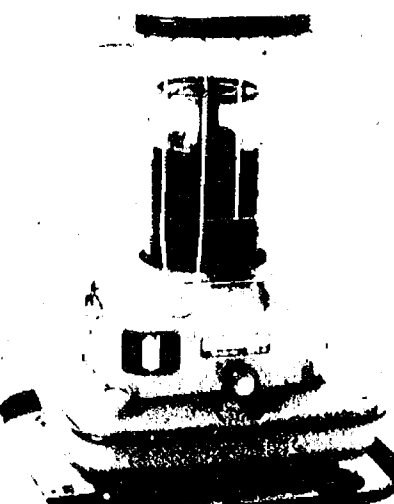

SPC-12 Convection

Approximate heating capacity: 11,500 BTU/Hr.

Fuel capacity: 1.2 gal.

Burn rate/Hr.: 1.2 gal.

Approximate hours of continuous heat: 13

Suggested heating area: 444 sq. ft.

Size (HxWxD): 20 1/2" x 16 1/2" x 16 1/2"

Shipping weight: 21.6 lbs.

Special features:

- Automatic extinguish in case of tip-over.
- Electric lighting by two "D" cell batteries
- Double safety tank
- Special Glass Wool Wick

\$139⁹⁵

HURON FARM SUPPLY

8250 Dexter-Chelsea Rd.
Dexter 426-8847

Senior Citizen Nutrition Program MENU and ACTIVITIES

Week of Oct. 20 - 27

Tuesday—Barbecued chicken, scalloped potatoes, glazed carrots, wheat bread and butter, apple cobbler. Creative expression.

Wednesday—Liver and onions with gravy, mashed potatoes, stewed tomatoes, bread and butter, pineapple chunks. Music appreciation class.

Thursday—Lasagna, lettuce toss, broccoll, garlic bread with butter, ice cream. Senior fitness.

Friday—Ham and noodles au gratin, buttered greens, Waldorf salad, rye bread and butter, chilled orange juice. Cards.

Monday—Baked fish and tartar sauce, tater tots, beet and onion salad, corn bread with butter, fruit cup. Bingo.

Tuesday—Hamburger on a bun, baked beans, coleslaw, tomato juice, plum cobbler. Creative expression.

LUBRICATION OIL & FILTER CHANGE

\$15⁸⁸

Only Thru Oct. 31, 1981

BOB SILVA
1603 S. MAIN CHEVROLET 475-1373
Just Off Inter-State 94 Chelsea Exit 159

Commercial - Residential - Industrial CHELSEA GLASS SALES and SERVICE

140 W. Middle St. Chelsea

★ SHAT-R-PROOF • AUTO GLASS & MIRRORS
★ CARLITE • STORE FRONTS
• INSURANCE WORK Home and Auto

Home Seal Storm Windows & Doors

THERM-O-PANE INSULATED GLASS

- PLEXIGLASS
- SHOWER DOORS
- TABLE TOPS
- MIRRORS
- SUN ROOFS

AUTO GLASS & WINDSHIELD Installation Specialists

Call 475-8667 or (517) 782-4524

LET US PROCESS YOUR KODAK OR COMPATIBLE COLOR PRINT FILM AND GET...

COLOR PRINTS 10¢ EA.

PLUS PROMOTIONAL DEVELOPING CHARGE

COLOR PRINTS 10¢

From rolls of Kodak or compatible color print film brought in for processing.

PLUS PROMOTIONAL DEVELOPING CHARGE

EXCLUDING GLOSSY & PORTFOLIO 35 LIMIT ONE COUPON PER ORDER

Valid October 19-30, 1981

HURON CAMERA SERVICE

Ph. 426-4654
8005 Main St., Dexter, Mich.



8250 Dexter-Chelsea Rd. Dexter 426-8847



Fern and Ervin Weiss

Ervin Weisses Will Observe 70th Wedding Anniversary

Ervin H. and Fern Weiss will celebrate their 70th wedding anniversary on Sunday, Oct. 25.

Ervin Weiss and Fern Kalmbach were married Oct. 25, 1911, at the home of the bride's parents, Mr. and Mrs. Chris Kalmbach of Pierce Rd. The bridegroom was the son of Mr. and Mrs. Ed Weiss. Attendants at the marriage were Maude Kalmbach and Clarence Weiss while the Rev. John Campbell officiated at the ceremony.

Mr. and Mrs. Weiss are a retired farming couple and Mr. Weiss was a substitute mail carrier in the Chelsea area for 52 years. Their interests include gardening.

They are lifelong Chelsea residents, having resided in their present home on W. Middle St. for

61 years. They are members of the First United Methodist church of Chelsea on Park St. and were two of the original members of the North Sylvan Grange and Farm Bureau.

The Weisses have two sons, Lee and Duane, also of Chelsea. They also have four grandchildren and three great-grandchildren and Mrs. Weiss' brother, Roy Kalmbach still resides in Chelsea.

In honor of their 70th wedding anniversary, the Weisses will be honored at a family dinner at the home of Duane and Elsie Weiss. Hosting the gathering with the Duane Weisses will be Lee and Helen Weiss.

Cards would be appreciated by the couple.

VFW Auxiliary Reviews Various Fall Projects

The ladies auxiliary of the Veterans of Foreign Wars met Monday, Oct. 12 in the VFW hall with 15 members in attendance.

The group voted into membership Ada Drouillard and Marjorie Lively, mother and sister of Kermit Sharp. Both will be initiated at a later date.

The hospital chairman, Lucy Platt, stated that the Saginaw hospital wants picture postcards of Chelsea or any town or building in Michigan. Anyone having such postcards may contact Mrs. Platt at 475-2236. These are to be used for rehabilitation for patients leaving the hospital.

The Americanism chairman, Eulahlee Packard reminded the group of Veteran's Day, Nov. 11. She stressed keeping the needs of veterans in mind and explained that Americanism and patriotism are of great importance.

Voice of Democracy chairman Lucy Platt stated that the Voice of Democracy contest is progressing in the local high school and that \$75 is allowed for prizes.

Safety chairman Virginia Schirmacher reported having attended an anti-coalition program on drugs and explained that Chelsea high and junior high schools as well as the Chief of Police are now receiving a monthly magazine, "War on Drugs," from the group.

A special games night was tentatively planned for Dec. 8. It will be held in the VFW hall and proceeds will go to purchase special equipment needed by the Chelsea Fire Department. Marion Johnson was named to head this project.

The local VFW Auxiliary voted to sponsor Irish Hills Brownie Troop 501; a flag will be presented to them in the near future.

A total of \$25 was allowed as a donation to the United Way.

The Auxiliary plans to bag and pass out candy on Halloween as was done last year. Persons distributing the bags will be out on the corner of Main and South Sts.

Five dollars was voted to be used toward a Christmas party for indigent patients at the Battle Creek facility.

The Auxiliary and Post are planning to co-sponsor a hospital party at Ypsi State Hospital on Oct. 27 and the cost of 30 dozen doughnuts was allowed.

The Auxiliaries from Hamburg, Ann Arbor, Brighton and Chelsea are holding a party on

Nov. 11 at the V.A. Hospital during the afternoon. This event will conclude with music and dancing in the evening. Music will be furnished by the musicians union and all Auxiliary members are encouraged to attend.

E. Bernice Schneider was elected as a two-year trustee to replace Patty Short who has moved to Colorado.

A certificate of appreciation has been ordered for a Dexter man who risked his life to save another. This was decided following the efforts of safety chairman Virginia Schirmacher. More details will be revealed at the time of the presentation.

The next regular meeting will be held Monday, Nov. 9. At this inspection meeting, all officers and chairmen are urged to be present with notebooks. The meeting will be held in the meeting room, beginning at 7 p.m.

Senior Citizen Center Activities

Week of Oct. 20 - 27

Tuesday, Oct. 20—

12:45 p.m.—Jiffy tour.

1:00 p.m.—Euchre.

Wednesday, Oct. 21—

10:00 a.m.—Ceramics.

1:00 p.m.—Knitting.

1:00 p.m.—Fitness.

1:00 p.m.—Bowling.

1:00 p.m.—Blood pressure.

Thursday, Oct. 22—

1:00 p.m.—Pinochle.

1:00 p.m.—Bridge.

Friday, Oct. 23—

12:00 p.m.—Men's day.

6:00 p.m.—Special event.

Monday, Oct. 26—

1:00 p.m.—Bingo.

1:00 p.m.—Stained glass.

Tuesday, Oct. 27—

1:00 p.m.—Euchre.

Angela Inglis Pledges Sorority at Hillsdale

Angela E. Inglis, daughter of Mr. and Mrs. Walter G. Inglis of Dexter, has recently pledged the Pi Beta Phi Sorority at Hillsdale College.

Angela, a graduate of Chelsea High school, is currently in her freshman year at Hillsdale College.

In 1869, the Colored National Labor Union became the first national black labor organization, according to a publication of the U.S. Department of Labor, "Labor Firsts in America."

Woman's Club Hears Dr. Hawks Report on Nepal

The Woman's Club of Chelsea met at Beach Middle school on Tuesday, Oct. 13, as the guests of the Chelsea Child Study Club.

The program for the evening was an interesting address by Dr. William Hawks, an ophthalmologist in the Chelsea area. He has spent some time in the country of Nepal, doing research and clinical work concerning blindness among the native population there. His slides and comments both touched and amazed everyone.

With the SEVA organization, Hawks and his cohorts anticipate the eradication of needless blindness in the kingdom of Nepal. Dr. Hawks brought a very stirring message and some perfectly beautiful pictures of a most exotic part of the planet.

Mercy Hospital Auxiliary Plans Holiday Bazaar

St. Joseph Mercy Hospital Medical Auxiliary will present its 7th annual Holiday Bazaar Tuesday, Nov. 3 from 10 a.m. to 3 p.m. at Chapel Hill Club House, 3350 Green Rd., Ann Arbor.

Proceeds from the event will be donated to Hospice of Washtenaw.

Some 17 local artisans will also present their wares and will donate part of their proceeds to Hospice.

Items to be sold include a quilt; hand-sewn children's bibs; casserole carriers; "Go Blue" towels; decorated table-top Christmas trees; wreaths; hand-painted baskets and Christmas tree ornaments; and many other highly distinctive and original items.

Free refreshments will be provided.

Further information may be obtained by calling Ruth Saunders, bazaar chairman, (313) 662-1669.

VFW Auxiliary Plans Benefit for Fire Department

The Ladies Auxiliary of the VFW Post No. 4076 is comprised of many chairmanships, two of which are safety and community service. This year, the Auxiliary has decided to combine the two chairmanships, thereby completing two projects in one.

The Auxiliary has voted to hold a special bingo event with all proceeds benefiting the Chelsea Fire Department.

By sponsoring special projects, the Ladies Auxiliary gathers points and recognition on a state and national level.

The special event will be held Tuesday, Dec. 8 at the VFW Hall. Chairing this project will be Marlon Johnson, Lucy Platt and Fran Zatorski.

Financial Management Course Offered Women

As a continuing part of its Financial Management for Women course, Washtenaw Community College will present a panel of resource people to discuss credit, record keeping and income tax on Oct. 27 from 7 to 9:30 p.m.

Each panel member will give a short talk about her area of expertise and will be available to answer questions from the audience. This forum will meet on the College's Main Campus at 4800 E. Huron Driver Dr., and is open to the public. Space is limited; registration in advance is requested by calling WCC staff at 973-3493. If registering in person, please come to Room 130 in the College's Liberal Arts and Sciences Building.



VAN REESEMA-BLOGIN: Dr. and Mrs. Frederik Siewertsz van Reesema have announced the engagement of their daughter, Marie Martine, to Craig Leonard Blogin, son of Mr. and Mrs. Charles L. Blogin of Arcadia, Calif. The bride-elect is a graduate of Pioneer High school, Ann Arbor, and Valparaiso University College of Nursing, Valparaiso, Ind., where she was a member of Kappa Psi Omega sorority and the Nursing Honor Society. She is employed as a registered nurse at the Rehabilitation Institute of Chicago. Her fiancé is a graduate of Arcadia High school, Arcadia, Calif., and attended the University of Southern California where he was affiliated with Sigma Phi Epsilon fraternity. He is currently in his junior year at Northwestern University Dental School, Chicago. A December 1981 wedding is planned.

Lioness Club Members Tour Spaulding for Children Home

Chelsea Lioness Club had the opportunity this month to visit the home that houses Spaulding for Children and to hear a presentation by Joan Nagy, developmental director of this unique adoption agency.

The tour was the first of many the home plans to give to interested groups.

The Lioness Club members were able to see all of the home built by the Spaulding family more than a century ago. The home was recently renovated with money from a Kresge Foundation grant, but it still maintains the warmth and charm of the original farmhouse. Most of the rooms are used for office space now, yet Spaulding family treasures may be seen throughout, and one room is maintained as a museum room with furnishings from the original home.

Spaulding for Children began in 1968 when Warren Spaulding opened his home to help children in need. No children reside there. The agency works on behalf of children who are in foster homes or institutions. Spaulding for Children is unique in that it seeks homes for children whom other agencies consider unadoptable, such as the older child, the non-white child, the physically or mentally handicapped.

The agency has a very high success rate because of extensive work to match the child to his or her adoptive family and long term follow-ups of the child and his or her new home. The majority of the funding for this work comes from private fund-raising. Only about one-third of the support comes from the state.

The Lioness Club members found the evening spent at Spaulding for Children to be interesting and enlightening.

Classmates.

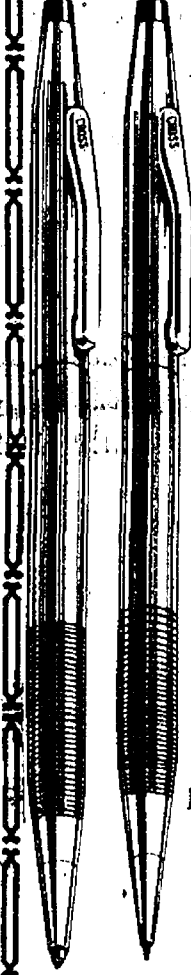

Cross pens and pencils make fine companions for the student. In lustrous chrome or 10 karat gold filled. From \$10.00.

CROSS
SINCE 1846

**WINANS
JEWELRY**

**CAROL'S
CUTS**

40 CHESTNUT

Monday, Wednesday

and Friday

475-7094

Appts. Only

9:30 a.m. - 3:00 p.m.

**Bev Bollinger
HAPPY 50th
BIRTHDAY—**

"The joys of growing Old!"

**GRAND OPENING
THE SUGAR SHACK
of Chelsea**

★ CHOCOLATE CANDY SUPPLIES
★ BAKING SUPPLIES ★

*You can RENT Wilton Pans

★ Get Holiday supplies now

Call for Candy Making Schedules

41 CHESTNUT DRIVE

CHELSEA

475-9781

HOURS:

Mon.-Tues.-Wed.-Fri. 10-4 p.m.

Sat. 9 am.-12:30 p.m.

Closed Thurs. & Sun.

SALE!

J.B.J. BASIC SLACKS

Reg. '18⁰⁰ **\$11⁸⁸**
NOW

JELLABAS

Reg. '28⁰⁰ **\$22⁸⁸**
NOW

**ALL COWBOY
HATS & BANDS**

1/3 Off

**WRANGLER DENIM
WORK JACKETS**

Blanket Lined

Reg. '18⁵⁰ **\$15⁴⁴**
SALE

Reg. '17⁵⁰ **\$14⁸⁸**
SALE

**WOOL
FLANNEL
SHIRTS**

Reg. '25⁰⁰ **\$19⁸⁸**
SALE

DANCER'S

Chelsea's Friendly Dept. Store

Church Services

Lutheran—
ST. JACOB EVANGELICAL LUTHERAN
The Rev. Andrew Bloom, Pastor
12601 Rietmiller Rd., Grass Lake
Every Sunday—
9:30 a.m.—Sunday school.
10:15 a.m.—Divine services.

ST. THOMAS
EVANGELICAL LUTHERAN
Ellsworth and Haab Rds.
The Rev. Paul Puffe, Pastor
Every Sunday—
9:30 a.m.—Sunday school.
10:45 a.m.—Worship service.

FAITH EVANGELICAL LUTHERAN
5676 North Territorial Rd.
The Rev. Mark Porinsky, Pastor
Tuesday, Oct. 20—
6:30 p.m.—Confirmation.
Wednesday, Oct. 21—
10:00 a.m.—Bible brunch at Campbells.
1:00 p.m.—Voters meeting.
Thursday, Oct. 22—
7:00 p.m.—Choir.
Friday, Oct. 23—
7:00 p.m.—Youth group at Gibsons.
Sunday, Oct. 25—
9:45 a.m.—Sunday school.
10:00 a.m.—Worship.
Sermon on Matthew 16:15-22.
Tuesday, Oct. 27—
6:30 p.m.—Confirmation.

OUR SAVIOR LUTHERAN
1515 S. Main, Chelsea
The Rev. Franklin H. Giebel, Pastor
Broadcast Sunday—
Watch "This is the Life."
7:00 a.m.—WXYZ, channel 7, Detroit.
8:35 a.m.—WJBM, 1450 AM, Jackson.
12:30 p.m.—WYFC, 1520 AM, Ypsilanti.
Every Sunday—
9:00 a.m.—Sunday School and Bible classes.
10:30 a.m.—Morning worship.
Holy Communion 1st, 3rd and 5th Sundays.
Every Monday—
7:00 p.m.—Confirmation classes.
Every Thursday—
1:00 p.m.—Adult Bible class.

ZION LUTHERAN
Corner of Fletcher and Waters Rds.
The Rev. John R. Morris, Pastor
Tuesday, Oct. 20—
10:00 a.m.—Activity sewing day.
4:00 p.m.—Joy-makers.
7:15 p.m.—Senior Choir.
Wednesday, Oct. 21—
9:30 a.m.—Sunday school staff.
Friday, Oct. 23—
7:30 p.m.—Congregational Fun Night with shuffleboard.
Saturday, Oct. 24—
9:00 a.m.—Youth instruction.
Sunday, Oct. 25—
9:00 a.m.—Sunday school and Adult Inquiry class.
10:15 a.m.—Worship. Family Day Fellowship.
12:00 p.m.—Pot-luck.
Tuesday, Oct. 27—
4:00 p.m.—Joy-makers.
7:15 p.m.—Senior choir.
7:30 p.m.—Shuffleboard.

Church of Christ—
CHURCH OF CHRIST
13661 Old US-12, East
Evangelist Robert B. Murray
Every Sunday—
7:30 a.m.—Radio program-WNRS in Sec. 13.
9:30 a.m.—Bible study.
10:30 a.m.—Worship service. Nursery available.
6:00 p.m.—Worship service.
Every Wednesday—
7:30 p.m.—Bible study classes for all ages.

Catholic—
ST. MARY
The Rev. Fr. David Philip Dupuis, Pastor
Every Sunday—
7:00 p.m.—Mass.
9:30 p.m.—To 4:30 p.m.—Confessions.
Every Sunday—
9 a.m., 10 a.m. and 12 p.m.—Mass.

Episcopal—
ST. BARNABAS
The Rev. Fr. Jerrold F. Beaumont, B.S.P.
Every Sunday—
10:00 a.m.—Holy Communion first, third and fifth Sundays.
10:00 a.m.—Morning prayer, second and fourth Sundays.
Church school and nursery every Sunday.
The first Sunday of the month is a Family Worship Service. Coffee hour follows all Sunday services. Bishop's Committee first Sunday of every month. Episcopal Church Women third Sunday of the month.
Every Wednesday—
7:30 p.m.—Holy Communion.

Assembly of God—
FIRST ASSEMBLY OF GOD
The Rev. Richard Coury, Pastor
Every Sunday—
9:45 a.m.—Sunday school.
10:30 a.m.—Worship service and Sunday school nursery for pre-schoolers.
10:00 p.m.—Evening worship.
Every Wednesday—
7:00 p.m.—Christ's Ambassadors. Bible study and prayer.

Church of the Nazarene—
SOUTHWEST
CHURCH OF THE NAZARENE
1455 Holmes Rd. (M-106)
Fred Bridge, Pastor
Every Sunday—
10:00 a.m.—Sunday school.
11:00 a.m.—Morning worship.
6:00 p.m.—Evangelical service.
Every Wednesday—
7:00 p.m.—Bible Study and Prayer Meeting.

United Church of Christ—
ST. JOHN'S EVANGELICAL AND REFORMED
Francisco
The Rev. Paul McKenna, Pastor
Every Sunday—
10:30 a.m.—Sunday school and worship service.
First Sunday of every month—
Communion.

BETHEL EVANGELICAL AND REFORMED
Freedom Township
The Rev. Roman A. Reineck, Pastor
Every Sunday—
10:00 a.m.—Worship service.

ST. PAUL
The Rev. Erwin R. Koch, Pastor
Tuesday, Oct. 20—
1:00 p.m.—Needle and Thread.
6:00 p.m.—XYZ pot-luck, Bethlehem UCC, Ann Arbor. Leave church by bus at 5 p.m.
Wednesday, Oct. 21—
6:30 p.m.—Confirmation class to 8:30 p.m.
7:00 p.m.—Chancel choir.
Thursday, Oct. 22—
7:30 p.m.—Church and Mission.
Friday and Saturday, Oct. 23-24.
Fall meeting of Covenant Association, Saginaw.
Sunday, Oct. 25—
Festival of Reformation.
7:45 a.m.—Pony Express kick-off breakfast for all Station Agents and Trail Bosses.
8:00 a.m.—Church school.
10:30 a.m.—Worship service.
11:30 a.m.—Annual fall meeting of the congregation.
7:00 p.m.—Fall Forum. Topic: "Cults: What Are They?" Speaker: Dr. John C. Cooper.
Tuesday, Oct. 27—
7:30 p.m.—Building and Grounds.

CONGREGATIONAL
The Rev. Carl Schwarm, Pastor
Every Sunday—
9:30 a.m.—Worship. Nursery provided for pre-schoolers.
Second Thursday—
1:00 p.m.—Women's Fellowship.
Weekly Bible study—As scheduled in Sunday bulletin.
Youth groups—As scheduled in Sunday bulletin.

ST. JOHN'S
Rogers Corners, Waters and Fletcher Rds.
The Rev. Gary Kwiatek, Pastor
Every Sunday—
10:30 a.m.—Worship and Sunday school.

Non-Denominational—
CHELSEA FULL GOSPEL
11452 Jackson Rd.
The Rev. Chuck Clemons, Pastor
Every Sunday—
10:00 a.m.—Sunday school.
11:00 a.m.—Morning worship.
6:30 p.m.—Evening worship.
Every Wednesday—
7:00 p.m.—Midweek prayer and Bible study.

IMMANUEL BIBLE
145 E. Summit St.
The Rev. Ron Little, Pastor
Every Sunday—
9:45 a.m.—Sunday school, nursery provided.
11:00 a.m.—Morning worship, nursery provided.
6:00 p.m.—Evening worship.
Every Wednesday—
7:00 p.m.—Family hour, prayer meeting and Bible study.

COVENANT
Dr. R. J. Ratliff, Pastor
50 N. Freer Rd.
Every Sunday—
10:30 a.m.—Sunday school through second grade.
10:30 a.m.—Worship service. Nursery provided.

MT. HOPE BIBLE
12884 Trist Rd., Grass Lake
The Rev. R. H. Brandow, Pastor
Every Sunday—
10:00 a.m.—Sunday school.
11:00 a.m.—Morning worship.
7:00 p.m.—Evening service.
Every Wednesday—
7:00 p.m.—Bible study.

NORTH SHARON BIBLE
Sylvan and Washburne Rds.
The Rev. William Enslin, Pastor
Every Sunday—
10:00 a.m.—Sunday school.
11:00 a.m.—Worship service.
6:00 p.m.—Senior High Youth meeting.
Youth choir.
7:00 p.m.—Evening worship service. (Nursery available.) All services interpreted for the deaf.
Every Wednesday—
7:00 p.m.—Bible study and prayer meeting. (Nursery available.) Bus transportation available: 428-7222.

CHELSEA CHRISTIAN MEN'S FELLOWSHIP PRAYER BREAKFAST
Chelsea Hospital Cafeteria
First Saturday Each Month—
8:00 a.m.—Breakfast.
8:30-10:00 a.m.—Program.

CHELSEA HOSPITAL MINISTRY
Every Sunday—
10:00 a.m.—Morning service, Chelsea Community Hospital Cafeteria.

Mormon—
CHURCH OF JESUS CHRIST OF LATTER-DAY SAINTS
Chelsea Branch-Rebekah Hall
Every Sunday—
9:30 a.m.—Sacrament.
10:50 a.m.—Sunday school.
11:40 a.m.—Priesthood.

Methodist—
SALEM GROVE UNITED METHODIST
3320 Notten Rd.
The Rev. Dale B. Ward, Pastor
Every Sunday—
9:30 a.m.—Sunday school.
10:30 a.m.—Morning worship.
7:00 p.m.—Youth Fellowship.

FIRST UNITED METHODIST
Parks and Territorial Rds.
The Rev. Larry Nichols and The Rev. David Goldsmith, Pastors
Every Sunday—
9:15 a.m.—Morning worship.
10:00 a.m.—Sunday school.

WATERLOO VILLAGE UNITED METHODIST
8118 Washington St.
The Rev. Larry Nichols and The Rev. David Goldsmith, Pastors
Every Sunday—
10:00 a.m.—Sunday school.
11:15 a.m.—Worship service.

FIRST UNITED METHODIST
The Rev. Marvin H. McCallum, Pastor
Tuesday, Oct. 20—
6:30 p.m.—The Wesleyan Circle will meet in the home of Mrs. Jane Schaller. Please note change of time.
Wednesday, Oct. 21—
9:30 a.m.—Sarah Circle will meet in the home of Mrs. Vera Briston.
1:00 p.m.—Ruth Circle will meet in the Crippen Building.
3:30 p.m.—Miriam Circle will meet in the home of Mrs. Fay Frederick.
8:00 p.m.—Chancel Choir.
Thursday, Oct. 22—
7:00 p.m.—The Evening Share and Study Group will meet in the Education Building.
7:00 p.m.—Nutrition class in Room 6 of the Education Building.
Sunday, Oct. 25—
9:00 a.m.—Worship service. Crib nursery.
10:00 a.m.—Worship service-Laity Sunday. Crib nursery for infants up to the age of two and church school for children aged two through five years (not in kindergarten).
10:25 a.m.—Kindergarten through fifth grade children leave the worship service for music sessions in the Education Building.
10:55 a.m.—Kindergarten through grade 6 class sessions.
11:00 a.m.—Church school Grades 7 through 10 and the Adult Discussion Group.
11:55 a.m.—All church school classes are dismissed.

Monday, Oct. 26—
6:30 p.m.—Bell Choir.
7:30 p.m.—Carollers.
7:30 p.m.—Children's Division meeting.

NORTH LAKE UNITED METHODIST
The Rev. John Elliott, Pastor
Every Sunday—
9:00 a.m.—Christian Education.
10:15 a.m.—Worship service. Nursery provided for children up to first grade.
5:00 p.m.—U.M.Y.F.

CHELSEA FREE METHODIST
7655 Wexner Rd.
Mearl Bradley, Pastor
Tuesday, Oct. 20—
7:00 p.m.—Evangelistic calling.
Wednesday, Oct. 21—
Supe. Wednesday.
6:30 p.m.—Junior Choir.
7:00 p.m.—Adults FMY; Junior high CYC.
8:00 p.m.—Choir rehearsal.
Saturday, Oct. 24—
9:00 p.m.—Adult fellowship hayride at Smiths.
Sunday, Oct. 25—
6:00 p.m.—Parent's Day—Worship service.
Monday, Oct. 26—
7:00 p.m.—Finance Committee.
Tuesday, Oct. 27—
7:00 p.m.—Evangelistic calling.

METHODIST HOME CHAPEL
The Rev. Ira Wood, Chaplain
Every Sunday—
8:45 a.m.—Worship service.

SHARON UNITED METHODIST
The Rev. Ronald L. Figgins, Pastor
Corner Pleasant Lake Rd. and M-52
Every Sunday—
10:00 a.m.—Sunday school.
10:30 a.m.—Sunday school.
11:00 a.m.—Worship service.

Baptist—
CHELSEA BAPTIST
337 Wilkinson St.
The Rev. Thode B. Thodeson, Pastor
Every Sunday—
10:00-10:45 a.m.—Church school.
10:50 a.m.—Morning worship.
11:20 a.m.—Junior church school.
6:00 p.m.—Evening fellowship.
Every Wednesday—
7:00 p.m.—Mid-week Bible study and prayer.

GREGORY BAPTIST
The Rev. David Brinkman, Pastor
Every Sunday—
9:45 a.m.—Sunday school.
11:00 a.m.—Morning worship.
6:00 p.m.—Young people.
7:00 p.m.—Evening worship.

FELLOWSHIP BAPTIST
The Rev. M. Keith McIver, Pastor
Every Sunday—
6:00 p.m.—Worship service at the Rebekah Hall.
Every Wednesday—
7:30 p.m.—Bible Study and prayer at the Village Apartments, No. 106.

GRACE BIBLE BAPTIST
Lyndon Town Hall, North Territorial Rd.
The Rev. Dudley N. Matties, Jr., Pastor
Every Sunday—
10:00 a.m.—Sunday school.
11:00 a.m.—Morning worship.
6:00 p.m.—Evening worship.

Methodists Conducting Stewardship Campaign

Members of the First United Methodist church of Chelsea have proven stewardship campaigns can be exciting and fun, and now they're out to prove it again.

More than 35 members of the church filled the roles of "trail bosses" and "route riders" for their third annual Pony Express "run."

The Rev. Marvin McCallum, pastor, said the campaign was based on teamwork—the same concept employed by the Pony Express more than a century ago.

Twenty-nine leaders of the church were designated trail bosses to supervise the relaying of stewardship "saddlebags" to all of the church's families on Pony Express routes.

The names of 10 church families were written on a run route list on each saddlebag. A family filled in an "estimate of giving" card, sealed it in an envelope and inserted it in the saddlebag, which was then hand-carried to another family on the route.

"We've used this unique approach for the past two years, and we've proven stewardship campaigns can be pleasurable, in addition to having their serious moments," the Rev. McCallum

Fall Forum Discussion Studies Cults

"Cults: What Are They?" is the last in a series of Fall Forums at St. Paul United Church of Christ, 14600 Old U.S.-12. The topic will be discussed Sunday, Oct. 25, between the hours of 7 p.m. and 9 p.m.

The speaker is Dr. John C. Cooper, Ph.D., professor of systematic theology and Dean of Academic Affairs, Wimbrenner Theological Seminary, Findlay, O.

Dr. Cooper is a highly-respected author, having published more than 25 books, among the most recent being "Not For A Million Dollars," now in four translations, and regarding cults and their impact on society; and "The Joy of the Plain Life," concerning what the gospel has to say about economics and lifestyles.

He earned his Ph.D. from the Divinity School at the University of Chicago and he has traveled extensively through Asia, Latin America, Africa and the rural United States. Throughout his career, he has addressed such diverse gatherings as writers' conferences, civic groups, college convocations, and physician's conventions, and was recently selected and listed in the Outstanding Educators of America.

The Forum is open to the public, with a \$2 donation payable at the door. The Forums are sponsored by the Church and Mission and Board of Christian Education Committees of St. Paul church.

Presbyterian—
FIRST UNITED PRESBYTERIAN
Unadilla
William D. Kuenzli, Pastor
Every Sunday—
10:00 a.m.—Worship service.

Christian Scientist—
FIRST CHURCH OF CHRIST SCIENTIST
1883 Washtenaw Ave., Ann Arbor
Every Sunday—
10:30 a.m.—Sunday school, morning service.

said. "Hard sell is out with this program," he continued.

Bill Eisenbeiser, finance chairman, said each member is asked simply to estimate the amount he or she will be able to give the church during the coming year.

That decision, he said, is made without anyone "looking over their shoulder."

The church had a large turnout of the "Key Workers" last Sunday for a Chuck Wagon Breakfast and fellowship.

The Pony Express "run" at Chelsea United Methodist church has covered one to two weeks during the past two years, and this year church leaders decided to conduct a one-week drive.

"Our Pony Express runs the past two years were received with such enthusiasm and were so successful that we are confident only one week will be necessary this year," Eisenbeiser said.

Trail bosses began distributing the stewardship saddlebags among members at 1 p.m. Sunday, Oct. 18. From that point, the bags will be carried from member to member until Friday, Oct. 23 at 5:30 p.m. when the estimate of giving cards will be totaled in the church office.

And, if this year is like the past two, the total will set a new record for the church.

The church's goal this year is \$113,000.

"The leaders of the campaign have increased their estimates of giving for the coming year by 12 percent, and I am confident the other members will do likewise," Eisenbeiser said.

"We trust each family to act responsibly in making a decision about the amount they will share with others during the coming year."

UNICEF Campaign Starts Oct. 25

Kermit the Frog, star of Jim Henson's Muppets and chairman of the 1981 National UNICEF campaign, has issued a challenge to Chelsea area residents and to all Americans. Kermit asks that this year's national UNICEF campaign be the "most successful ever" by everyone contributing generously to the United Nations Children's Fund.

Church Women United of Chelsea are again sponsoring this campaign; they believe in the UNICEF program to help children all over the world. UNICEF Week from Oct. 25 to Nov. 1. During that time, children will be going from door to door asking area residents to fill their UNICEF boxes with contributions. Containers will also be found in local places of business. Several community churches are adding in the supervision of this collection.

Proceeds from this campaign will be sent to the U. S. Committee for UNICEF and will benefit the neediest children of Africa, Asia and Latin America. UNICEF, the United Nations Children's Fund, provides equipment, training and supplies for primary health care, improved nutrition and safe, clean water supplies for children and their families throughout the developing world. Join Kermit in helping children help other children.

Automated Elbow Grease

The rotary washing machine was patented long before such machines were electric. Hamilton Erastus Smith gained a patent for a device which used a hand crank, causing a perforated cylinder within a wooden shell to revolve, turning and washing clothes at the same time. The many fascinations of early domestic living are part of the lure at Henry Ford Museum in Dearborn, which houses a wide array of household helpers in its collections, including a c.1880 "Standard Perfection" rocker type washing machine and a c. 1899 "Boss" washer.

Fellowship Baptist Church Changes Meeting Time

Fellowship Baptist church has changed its meeting time from 3 p.m. to 6 p.m. each Sunday at the Rebekah Hall on M-52. Persons of all faiths and all walks of life are welcomed.

The Baptist Church Fellowship, of which Fellowship Baptist church is a member, is a group of churches which have united in an effort to proclaim the Doctrines of Grace, according to the Bible.

The fellowship is sponsoring a Reformation Rally at the Grace Baptist church in Canton, on the corner of Michigan and Sheldon Rds. The date is Friday, Oct. 30, beginning at 2 p.m. The closing message at 7:15 p.m. will be on the great truth brought to light by Martin Luther on Justification by Faith.

Speakers at the rally will be the Rev. Norman Street and Dr. Harilee Bordeau, both of Flint, and the Rev. LeRoy Cole of Altus.

INSTANT BUYERS & SELLERS



**10/20/81
HAPPY BIRTHDAY
JUDY STAEBLER**

PRESTIGE CARPET CLEANING & JANITORIAL SERVICE

Ph. (517) 565-3148

LIVING ROOM \$16.95

LIVING ROOM

DINING ROOM

KITCHEN - HALL

\$34.00

LIVING ROOM

DINING ROOM

HALL

\$24.95

\$1.00 OFF

IF CALL IS LONG DISTANCE

24-Hour Service Fully Insured 18 Years Experience

OPEN SUNDAYS

10 a.m. to 2 p.m.

MAIN STORE ONLY

1414 S. MAIN ST., CHELSEA

Phone 475-9106

The PARTS PEDDLER AUTO SUPPLY STORES

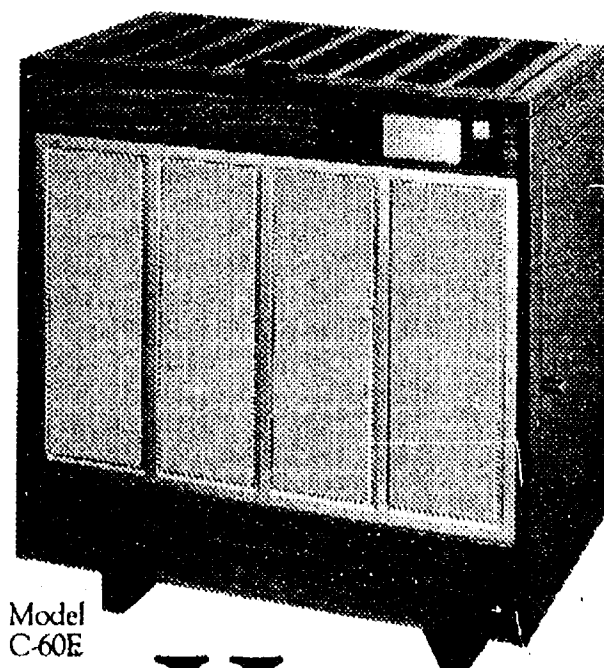

Model C-60E

Heat for less!

Install an Ashley Imperial Circulating Heater and enjoy thermostatically controlled heat with the economy and dependability of either coal or wood fueling! Ashley Circulators don't just radiate heat; they actually move air...heat up to five average size rooms overnight and longer on a single fueling. See both the woodburning and coal-and-woodburning models, along with other heaters in the complete Ashley line, at our showroom now.

SINCE 1905
ASHLEY
AMERICA'S FAVORITE
HOUSE WARMER

HACKNEY HARDWARE

8105 Main St., Dexter

Ph. 426-4009

HOME - AUTO - BUSINESS - LIFE SPRINGER AGENCY, INC.

(formerly the Mayer Agency)

Your Local Independent Insurance Agency providing dependable protection and prompt claim payment through 10 of the nation's leading insurance companies.



Sheridan W. Springer

Nancy Rayburn

115 Park St., Chelsea, Mich.

475-8689

Elaine Yocum

Donald S. Peck

Marilyn Holt

Staffan

FUNERAL HOME

124 PARK CHELSEA, MICHIGAN 48118

FUNERAL DIRECTORS FOR FOUR GENERATIONS



JOHN W. MITCHELL, Director

Serving with dignity and concern for more than 100 years.

Dear Editor:
As your County Commissioner, I want to invite public comment on our Budget Wednesday night, Oct. 21, 7 p.m. at the County Administration Building (former Ann Arbor Post Office on Main St.)

I'm worried that people may be misled by a recent letter which was inaccurate. The figures given for the county millage rate included more than the county's operating millage. The figures included special millages voted by the taxpayers, drain assessments, and debt retirement. Commissioners can't budget these dollars, only the operating millage.

Secondly, citizens and taxpayers should know that we reduced the county's operating millage each year for the last three years. We are nowhere near our legal maximum level of 5.6 mills which we used to levy in the past.

The administrator's proposed budget is sound and balanced, although at a slight increase over last year. He's proposing going from 5.03 mills to 5.19 mills. This is not an 18% increase as some people say. It amounts to 16¢ per \$1,000 valuation or \$6 per house which has a market value of \$75,000.

The increase proposed in our budget means we still have some cutbacks in programs. We will have about 50 less staff. We all have to tighten our belts because of inflation and decreases in revenues, particularly from the federal government.

It's important though that this budget will maintain services to the western part of the county from the Sheriff's Department and the Library. We will keep most programs in the Health Department and for the elderly. If the county doesn't budget and pay for these services, the burden is shifted to the local townships and villages. And taxpayers will be paying for sheriff's services, for instance, without the help of the county.

Let us hear from you!

George Merkel,
County Commissioner,
District 2

Many species of birds prefer to bathe in dirt rather than water, according to National Wildlife magazine. Ruffed grouse, ring-necked pheasants, wild turkeys, larks, wrens, and quail regularly get dirty in order to come clean by tossing dirt at themselves with their wings or beaks. Dirt removes excess oils, stops the spread of parasites, and improves the insulating quality of their plumage.

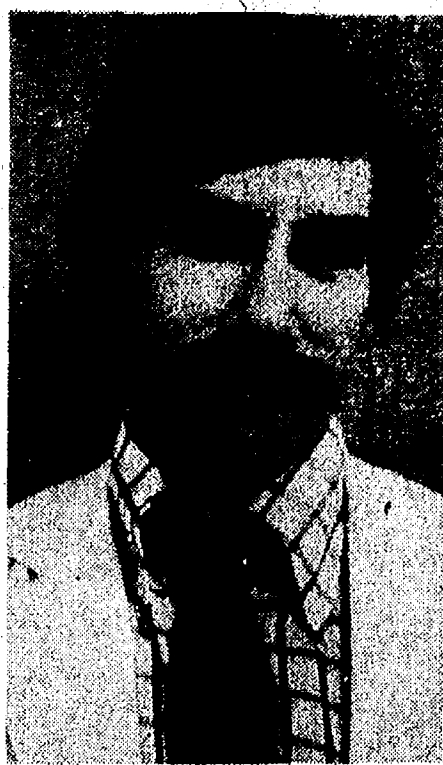

STEVEN A. YAROWS, M.D.

New Doctor Joins Staff At Hospital

Chelsea Community Hospital has announced the appointment of Steven A. Yarows, M.D. to its medical staff.

Dr. Yarows, a Board certified internist, has joined in the practice of internal medicine with Frederick S. van Reesema, M.D. Dr. van Reesema is the Chief of Medical Affairs at Chelsea Community Hospital. Their office is located at 775 S. Main St. on the Chelsea Community Hospital campus.

Dr. Yarows received his doctor of medicine degree from Wayne State University and completed his internal medicine residency at Henry Ford Hospital. He was Chief Resident in Internal Medicine.

Dr. Yarows lives in Chelsea.

Legal Secretaries Will Hear Judge Discuss Courts

In recognition of Court Observance Week, Circuit Court Judge Ross W. Campbell will address the regular meeting of the Washtenaw County Legal Secretaries Association on Thursday, Oct. 29, at Weber's Inn. Judge Campbell will give a slide presentation on the history of Washtenaw county and speak briefly on the relationship of the development of the county to the growth of the local court system.

Social hour begins at 5:30; dinner will be served at 6. The program will begin at 7, and a business meeting follows at 8 p.m.

For further information or to make dinner reservations, call Kathryn Koke at 429-4936.

14th District Court Proceedings

Week of Oct. 1-4

Judge Kenneth Bronson, presiding
Raymond L. Bracey pled guilty to assault and battery. Sentenced to continued treatment in Saline Hospital for 14 days in-patient, one year after, no alcohol and no bars.

Thomas Fugate was sentenced for impaired driving to \$300 fines and costs and attendance at the Alcohol Education Program.

William J. Riegal was sentenced for impaired driving to \$400 fines and costs.

Thomas E. Morgan was sentenced for impaired driving to \$500 fines and costs, attendance at the Alcohol Education Program, six months probation, three days probation work program and no drinking.

Tom H. Ebez, Jr. was sentenced as a disorderly person to 30 days suspended, six months probation, alcohol counseling, no drinking and \$150 fines and costs.

Martha I. Moore was sentenced for malicious destruction of property to \$300 fines and costs, suspended and restitution and AA.

Lyndon J. Kensey was sentenced for driving with license suspended to five days straight time, \$50 costs or add five days.

Russell Clark pled guilty to no proof of insurance. Sentenced to \$50 fines and costs.

Russell Clark pled guilty to no operator's license on person. Sentenced to \$50 fines and costs.

Russell Clark pled guilty to improper registration. Sentenced to \$45 fines and costs.

Todd A. Howard was sentenced for no operator's license on person to \$50 fines and costs.

Donald Smith was sentenced for violation of a restricted license to \$200 fines and costs and 10 days probation work program.

Donald Smith was sentenced for impaired driving to \$400 fines and costs, 10 days probation work program and no drinking.

Jerry Carter was sentenced for trespassing to 15 days straight time, credit time spent and no fines or costs.

James Applegate was sentenced for failing to stop at a property damage accident to \$155 fines and costs, AA, six months probation, five days probation work program.

Dennis Page pled guilty to no registration on person. Sentenced to \$50 fines and costs or five days.

Deborah L. Maldens was sentenced for failing to obey to \$100 fines and costs, Defensive Driving School or 15 days.

Wayne Conn was sentenced for impaired driving to \$300 fines and costs and attendance at the Alcohol Education Program.

John K. Oether was sentenced for impaired driving to completion of the Alcohol Education Program, Human Behavior Classes and \$300 fines and costs.

Thaddeus Creslak, Jr. was sentenced for impaired driving to completion of the Alcohol Education Program and \$300 fines and costs.

Edmund P. Faith was sentenced for impaired driving to \$250 fines and costs and attendance at the Alcohol Education Program.

Charlotte K. Miller was sentenced for impaired driving to \$300 fines and costs and attendance at Human Behavior Classes and the Alcohol Education Program.

Larry Temmery pled guilty to open intoxicants in a motor vehicle. Sentenced to \$50 fines and costs.

David M. Goodart pled guilty to expired registration and plates. Sentenced to \$40 fines and costs.

Gerald Francisco was sentenced for careless driving to \$50 fines and costs and Defensive Driving School.

Mary Dockett pled guilty to impaired driving. Sentenced to \$250 fines and costs.

James E. Brinkerhof pled guilty to impaired driving. Sentenced to \$300 fines and costs and Washtenaw County Driving School.

Roy Calhoun pled guilty to open intoxicants in a motor vehicle. Sentenced to \$50 fines and costs and one day probation work program.

Stanlet Koczera was sentenced for impaired driving to \$500 fines and costs and attendance at the Alcohol Education Program.

Sandra E. Rohde was sentenced for removal of a Christmas tree to three days probation work program and \$100 fines and costs.

Bill Hines was sentenced for impaired driving to \$405 fines and costs and six days probation work program.

Jon N. Yost was found guilty of disobeying a police officer. Sentenced to \$60 fines and costs.

Lee Salazar pled guilty to open intoxicants in a motor vehicle. Sentenced to \$50 fines and costs and one day at YMCA.

Michael Jaeger pled guilty to open intoxicants. Sentenced to \$50 fines and costs and one day probation work program.

Robert A. Hines pled guilty to open intoxicants. Sentenced to \$50 fines and costs and one day probation work program.

Michael Aten pled guilty to open intoxicants. Sentenced to \$50 fines and costs and one day probation work program.

Gerald Fromm was sentenced for impaired driving. Sentenced to six months probation, \$705 fines and costs and 10 days Washtenaw County Jail, work week ends.

Thomas A. Pratt was sentenced for impaired driving to \$300 fines and costs and attendance at the Alcohol Education Program or 15 days.

J. C. Perkins was sentenced for impaired driving to \$300 fines and costs and attendance at the Alcohol Education Program and Defensive Driving School.

Ron M. Gentner was sentenced for impaired driving to 10 days jail work program Saturdays, \$500 fines and costs and Human Behavior Classes.

John A. Fish was sentenced for reckless driving to \$200 fines and costs.

Hugh Young was sentenced for careless driving to \$150 fines and costs.

John Fish was sentenced for reckless driving to \$200 fines and costs or 20 days.

Hugh Young was sentenced for careless driving to \$150 fines and costs.

Michael Jaeger pled guilty to open intoxicants in a motor vehicle. Sentenced to \$50 fines and costs and one day voluntary service.

Robert A. Hines pled guilty to open intoxicants in a motor vehicle. Sentenced to \$50 fines and costs and one day voluntary service.

Michele Aten pled guilty to open intoxicants in a motor vehicle. Sentenced to \$50 fines and costs and one day voluntary service.

Lee Salazar pled guilty to open intoxicants in a motor vehicle. Sentenced to \$50 fines and costs and one day probation work program.

Please Notify Us of Any Change in Address



A SURE SIGN OF AUTUMN: John J. Ford of East St. spent part of Friday, rake in hand, gathering the leaves that had fallen or blown onto his lawn. Bright, crisp weather made for perfect

absorption of this fall's brilliant colors, even if they were heaped in wind swept piles on your front lawn.

Youth Concert Auditions Slated By Symphony

Washtenaw County students will be selected through competitive auditions to perform as soloists with the Ann Arbor Symphony at a Youth Concert to be presented on Wednesday, Dec. 16 in Hill Auditorium, according to a statement by Edward Szabo, conductor of the orchestra.

Winning students will receive an award of \$25 in addition to a solo appearance with the orchestra. The auditions will be held Saturday morning, Nov. 14, at the University of Michigan School of Music, Room 2032. Students will be notified of their audition times.

Auditions are open to any student who is both a resident of Washtenaw county and also attends a public, private, or parochial school in Washtenaw county. Students may audition in keyboard, voice, or orchestral instruments.

The audition number should not exceed the length of, for example, one movement of a concerto. Students must provide their own accompanists which are required for the audition.

Only students in grades 9 through 12 are eligible to participate. Students interested in auditioning should ask music teachers in their schools for application blanks or direct their inquiries to Edward Szabo, 2775 Seminole Rd., Ann Arbor 48104, or call 971-0162. Applications must be received by the deadline date of Nov. 2, in order to be considered. Students will then be notified of their respective audition times through the mail by Nov. 10.

ROBERTS PAINT & BODY

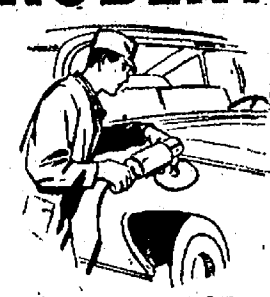

"We do our best to satisfy"

20416 Old US-12 West
Chelsea, Mich.

Open 8 a.m.-5 p.m. Daily

Ph. 475-1149

Views On Dental Health

By ROBERT A. BURNS, JR., DDS, P.C.

PROBING THE POCKETS

Stephen K., a 46-year-old accountant, noticed that his gums bled when he brushed his teeth or bit into an apple. He visited his dentist who commenced examining him by inserting a little "perio" probe between his teeth and gums to find the extent of the "pockets." After an X-ray examination showing the amount of tooth-supporting bone loss, he was given the bad news. He had advanced periodontal disease and would lose at least three teeth which were beyond help and have to undergo extensive care to hopefully save the other 29.

Of the 125 million adults who still have their teeth (20 million have already lost theirs), about 100 million have some periodontal disease. And in 32 million, it is in an advanced

stage, meaning that they too will become toothless unless they undergo extensive treatment.

There is no need for periodontal tooth loss. Learn to clean your teeth properly and they should last a lifetime like they are supposed to. Ask your dentist to help.

If you have dental health questions you would like to see answered, please mail them to the address below.

A public service with the aim of promoting a better dental health environment. From the office of: ROBERT A. BURNS, JR., D.D.S., P.C., Chelsea Professional Building, 1200 S. Main St., Chelsea, Phone: 475-9124.

CLOSE OUT Boys' - Girls' UNDERWEAR

... the children's underwear that's fun to wear!



Luke Skywalker™

Darth Vader™

Princess Leia™

WHILE SUPPLIES LAST!

\$3.77

VOGEL'S & FOSTER'S

Chelsea Cleaners

Ph. 475-1133

Chelsea Appreciation JACK POT

WINNER: LINDA LOLA

\$50 Prize will be awarded each week from those registered.

Each prize will be in the form of a 2 party check to the winner and the Chelsea Merchant of the Week.

Each prize must be spent in the store designated as the Merchant of the Week.

No purchase necessary to register or win.

Different merchant each week.

If the holder of the winning number has not registered that week, the prize is added to the Jackpot.

Chelsea is a good place to do business. This is our way of encouraging everyone to SHOP CHELSEA.



Jiffy market

Big Enough To Serve You... Small Enough To Know You!

Corner of Sibley and Wernker Rds. - Chelsea, Michigan 48118

PHONE 475-1701

Sale Prices Good Oct. 20 thru Oct. 24

Complete Fresh Meat Dept. - U.S.D.A. Choice Beef - The Finest of Fresh Pork

JIFFY MARKET MEAT DEPT.

ROUND STEAK

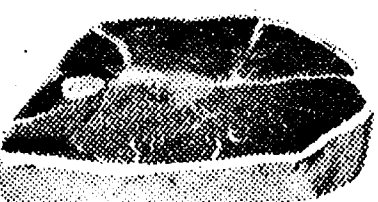

Blade Cut FIRST CUT lb. \$1.29
Center Cut lb. \$1.49
Arm Cut lb. \$1.59
English Cut lb. \$1.59
All Roast Limited Cuts To Customer

U.S.D.A. BEEF STEW \$1.79
ECKRICH BULK SMOKED SAUSAGE .. \$1.99
ECKRICH BULK POLISH SAUSAGE .. \$1.99
OLD FASHION Random Weights SLAB BACON \$1.19

U.S.D.A. LARGE END RIB STEAK lb. \$1.89

POTATO CHIPS

Reg. or Marcelle 1-Lb. Bag \$1.69

COLA DRINKERS COCA-COLA

16 oz. Bottles 8 pac \$1.99 Plus Deposit

FARM MAID DAIRY HOMOGENIZED MILK

LOW-FAT MILK gal. \$1.98
PINT CTN. HALF & HALF59¢

HOLSUM - Wheat - Rye - Cracked Wheat DARK BREADS 1-Lb. Loaf 69¢

FRESH MEATS - GROCERIES - PRODUCE - BEER - WINE - LIQUOR
Open 7 a.m. Morning to 10 p.m. Nights - 7 Days A Week



COMMUNITY CALENDAR

Monday—
Chelsea Kiwanis Club meets every Monday, 6:30 p.m. at Chelsea Community Hospital.

Chelsea Area Historical Society, second Monday of month at the McKune Library, 7:30 p.m.

Order of the Eastern Star No. 108, installation of officers, Monday, Oct. 26, 8 p.m., Masonic Hall.

St. Mary's Altar Society, first Monday of each month, 7:30 p.m., at Rectory basement.

Chelsea Lioness, second Monday of each month at the Meeting Room in the Ann Arbor Trust Co. on M-52, Chelsea, at 7:30 p.m. Call 428-7179 or 475-9455 for information.

Lima Township Board regular meeting first Monday of each month, 8 p.m., Lima Township Hall.

Parents Without Partners newmember orientation on Monday, Oct. 26 at 8 p.m. Call Gus, 973-1926.

Recreation Council, second Monday of each month, 7:30 p.m. in the Village Council room above the police offices. Open to the public.

Tuesday—
Lyndon Township Board regular meeting, third Tuesday of each month, 7:30 p.m., in Lyndon Townhall.

Rogers Corners Study Group, Tuesday, Oct. 20, 8 p.m., at Dorothy Wenk's home on Fletcher Rd.

Lima Township Planning Commission, third Tuesday of each month, 8 p.m., Lima Township Hall.

Chelsea Village Council, first and third Tuesdays of each month.

Inverness Country Club pot-luck and euchre party, 6:30 p.m., first Tuesday of each month.

Lions Club, first and third Tuesday of every month, 6:45 p.m., at Wolverine Lounge.

Chelsea Community Hospital Nutrition Program pre-natal nutrition classes, fourth Tuesday of each month, 6 to 7 p.m. at the hospital. To register, phone 475-1311 (ext. 354). Class is free of charge.

Rebekah Lodge No. 130 first and third Tuesday of each month, 7:30 p.m.

Sylvan Township Board regular meetings, first Tuesday of each month, 7 p.m., Sylvan Township Hall, 112 W. Middle St. advtf

Woman's Club of Chelsea meeting Oct. 27, 8 p.m. at McKune Library. Program: "Speech and Occupational Therapy," presented by Ruby Strieter. Hostesses: Pat Chriswell and Kathleen Heeter.

Chelsea Child Study Club second and fourth Tuesday of each month, 8 p.m. tf

Chelsea Jaycees, first Tuesday of each month. For more information call Jerry Martell, 475-1968.

Chelsea Rod and Gun Club regular meeting, second Tuesday of each month at the clubhouse, Lingarie Rd. 49tf

Wednesday—
Chelsea Communications Club, fourth Wednesday of each month, 8 p.m., Chelsea Lanes basement meeting room.

LaLeche League, Wednesday, Oct. 21, 7:30 p.m., at home of Stephanie Krupp, 8095 Gregory Rd., Dexter. Topic: "How To Breastfeed and Overcoming Difficulties."

Washtenaw County Convalescent Homes Auxiliary, Wednesday, Oct. 21, 9:30 a.m., Zion Lutheran church, 1501 W. Liberty, Ann Arbor. Christmas requests and ideas will be discussed.

Genealogy instruction, sponsored by Chelsea Historical Society, every Wednesday, Oct. 14 through Nov. 25, 7 p.m., McKune Memorial Library. Call 475-8732 for reservations.

Thursday—
Chelsea Band and Orchestra Boosters, second Thursday of each month, 7:30 p.m., high school band room.

Meetings of the Lyndon Township Planning Commission are held at 8:30 p.m. the second Thursday of every month at Lyndon Town Hall.

Knights of Columbus Women's Auxiliary, second Thursday of each month, 8 p.m. at K. of C. Hall, 20750 Old US-12.

Friday—
Senior Citizens meet third Friday of every month, pot-luck dinner, games and cards, 6 p.m. at Senior Citizen Activities Center on W. Middle St.

Rummage Sale, North Lake Methodist church, 14111 North Territorial Rd., Chelsea. Friday and Saturday, Oct. 23-24, 9 to 4. -adv20-2

Saturday—
Covenant Church holiday bazaar Saturday, Nov. 7 at Sylvan Town Hall, Chelsea, from 9 a.m. to 5 p.m. Luncheon served 11:00 a.m. to 1:30 p.m. xadv23-4

St. James Episcopal Church Bazaar, Friday, Nov. 13, 12 p.m. to 4 p.m., Saturday, Nov. 14. Bazaar hours 10 a.m. through dinner. Turkey dinner Saturday at 4, 5, 6 and 7 p.m. Adults \$4.50, children 6-12, \$2.00, and children under six no charge. Tickets available before dinner only. Call Sally Kaczor 426-8637. xadv23-4

First Congregational church of Chelsea, Bake and Craft Sale held at Longworth Building, Friday, Oct. 23, 10 a.m. to 6 p.m. Patchwork quilt and puppy crib quilt tickets available. -adv20

Sunday—
Genealogical Society of Washtenaw County will meet Sunday, Oct. 25, 3 p.m. at Dexter Area Historical Society Museum. Speakers: Mrs. N. Van Blaricum and Mr. and Mrs. Ralph Muncy. Topic: Using local historical museums for genealogical research.

Misc. Notices—
Home Meals Service, Chelsea. Meals served daily to elderly or disabled. Cost per meal, \$2.25 for those able to pay. Interested parties, call Barbara Branch, 475-7644 or Ann Feeney, 475-1493.

North Lake Co-Op Nursery school is now taking enrollments for the 1981-82 year for 3- and 4-year old sessions. Anyone interested should call Jan Knott, 475-2455. adv39tf

Lamaze childbirth preparation classes are offered continually at Chelsea Community Hospital. To register, call 475-9558 or 475-7484.

Chelsea Co-Op Nursery is now accepting applications for fall, 1981. Please call Denise Martell, 475-1966, or Donna Harsh, 475-1720. xadv33tf

Chelsea School Board meets the first and third Mondays of each month, 8 p.m., in the Board Room.

The present-day Brotherhood of Locomotive Engineers was founded in 1863, according to a publication of the U.S. Department of Labor.

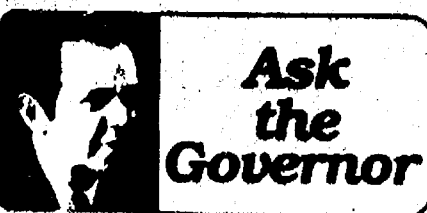

Question: We've read about Goodyear wanting to move its plant out of Jackson because it costs too much to operate in Michigan. What are you doing to help keep business here and attract new business?

Governor: Many of the issues raised by Goodyear officials in Jackson are being discussed by Republicans and Democrats alike and will be addressed when the legislature returns this month. We have started the momentum to address what I consider the priority of this session: the strengthening of Michigan's job and business climate.

Some of the specific issues we will examine include business tax relief, including the single business tax, capital acquisitions and other incentives for small business. We will look at ways to reduce the costs of workers' compensation and unemployment insurance. We will be working to attract high technology industries, and foreign trade and investment, with a multi-million dollar promotional program to assure business that Michigan means business.

We are pledged to achieve property tax relief for business and homeowners alike, which will include relief on 1981 winter and summer taxes.

Question: Three years ago you supported the formation of the Toxic Substance Control Commission accomplished since then, and do you favor its continuation?

Governor: I did support and signed into law Public Act 77 in 1978, which created the Toxic Substance Control Commission as the co-ordinating body for handling toxic wastes and chemicals. Since its formation, the Toxic Substance Control Commission has put into operation a system of controls that ranks far ahead of other states.

The Toxic Substance Control Commission has helped bring about legislation to license disposal sites, coordinated efforts in handling chemical accidents like the recent Bridgman train spill, and worked with the departments of Public Health and Natural Resources to find safe public land for future disposal.

The PBB incident taught us many lessons about dealing with toxic chemicals, and the basic philosophy behind the Toxic Substance Control Commission is one that I support and accept. Therefore, I will recommend that its authorization be extended when its original commission expires next year.

If you have a question for the Governor, please sent it to: Ask the Governor, Executive Office, Press Section, Lansing 48909.

Thanks to you... it works... for ALL OF US



LATE ADS

Classified Clips

More Classifieds in Second Section.
Ads received after deadline

Automotive

'74 CHEVY 350 engine in pieces, good block, everything to rebuild. Ph. 475-7695. -20
'77 MERCURY MONARCH — 64,000 miles, good condition. Asking \$2,300. Ph. (313) 498-2044. x20
'71 GREMLIN PARTS — Rear window, side window, rear seat, headliner plus. Ph. 475-7695. -20

Farm & Garden

ONE-ROW CORN PICKER for sale and corn elevator. Ph. (517) 522-5278. -20

Recreation Eqpt.

'74 FAIRPOINT MOBILE HOME, 14'x65' 2 bedrooms, large dining and kitchen with bar, 2 sheds, awnings. Clean and neat, great starter or retiree home. On large lot. Excellent condition. \$12,500. Ph. (313) 231-9204. x20

For Sale

SEASONED DRY FIREWOOD for sale. Call after 7 p.m., 475-7998. -23-4
INSIDE SALE — Electric clothes dryers, washing machines, gas stoves, refrigerator, dining room table and chairs, bathroom, vanities, odd tables, some tools. Everything reconditioned and can be seen running. All bargains. Open daily, 7997 Grand, Dexter. 426-3355 persistently. x20
DINETTE SET, 2 snowmobile suits, sizes 10 and 14, several winter jackets and coats. Ph. 475-7695. -20

Auction

SHERIFF'S AUCTION
Date: Oct. 27, 1981.
Time: 10 a.m. to 12 noon.
Place: Smith's Service, 11451 Jackson Rd., Dexter, Mich.
Vehicle:
1965 Chevy VIN C3695F120349. -20

Garage Sale

TAX SALE — Moving, everything goes. Bedroom set, books etc. Friday and Saturday, 9 to 5, Oct. 23 and 24. 3701 Barker Rd., Whitmore Lake. x20

Antiques

INDIAN LITHOGRAPHS, "Black Hawk" and "Francis Godfrey." Beautiful frames. Candlesticks, crocks, kitchenware, crystal candlesticks. Firestone Antiques, 1196 S. Main, Chelsea. 475-9390. Open Thurs.-Fri., 12-5; Sat., 10-5. x20

Real Estate

OPEN HOUSE, 1 to 5, Dexter area country ranch. 4-bedrooms, 2 baths, 2 1/2-car garage, 1-acre site. Easy access to I-94. Call 426-4062. 2375 N. Parker Rd. x20

Animals, Pets

FREE KITTEN — Male, very affectionate. Litter trained. Call Lynn, 475-2140 or 426-3903. -20

Help Wanted

NORTH LAKE AREA — Handyman, over 21. 1 to 2 days per week. Pay based on experience. Ph. 475-9736. x21-2



Mary Markle Is NMU Homecoming Queen Candidate

Mary Markle of Chelsea, a freshman at Northern Michigan University, Marquette, is one of 10 finalists vying for the title of Homecoming Queen. Royalty for the week-long celebration was chosen Wednesday, Oct. 14. Majoring in theater and minor in journalism, Mary is the daughter of Mr. and Mrs. James Markle, 17476 Cavanaugh Lake Rd.

AURA INN
Mike Katon Band
Friday and Saturday all of October
HALLOWEEN PARTY Oct. 30 and Oct. 31
FRIDAYS - PITCHER NIGHT
\$1 off - 8 p.m. to 10 p.m.
GUESS THE WEIGHT OF THE
AURA PUMPKIN CONTEST, OCT. 30

HEAT WITH WELL WATER

SAVE UP TO 80% OF YOUR HEATING COSTS

Many homeowners are confused by the big HEAT PUMP ADS. Would you like to benefit from some experience?

FACT: Clark & Phillips, Inc. sells and services the No. 1 selling HEAT EXTRACTOR in the Midwest! We are the only factory authorized Dealer in Washtenaw County!

We guarantee our HEAT EXTRACTOR to be 100% more efficient than Carrier or G. E. electric HEAT PUMPS!

USE OUR EXPERIENCE — Call or write for FREE information —

1. How does well water heat and cool?
2. Is my well adequate?
3. Do I replace my furnace?
4. The truth about tax credits!
5. Water disposal.
6. How much can I really save?

CALL 663-4844
CLARK & PHILLIPS, Inc.
Heating & Cooling
see working model at 2553 W. Liberty, Ann Arbor

Arbor Valley Scottish Inn

featuring daily...
CREATIVE LUNCHEON SPECIALS
your host...Chuck Jaeger

TUESDAY NIGHT - MEXICAN FIESTA

Combination Plate	\$4.95	Burrito El Grande	\$3.75
Flourita Dinner	\$4.25	Mexican Tortilla Salad	\$3.75
Enchilada Dinner	\$3.75	Nachos & Dip	\$3.50
Taco Dinner	\$3.75		

All dinners include Chips and Salsa, Refried Beans and Mexican Rice.

20-OZ. MARGARITAS — Come in and try the latest drink from the West Coast.

Wednesday BBQ SPECIAL NIGHT
BBQ Ribs, Chicken, Beef & Pork served w/baked beans or cole slaw, Texas toast or corn bread. **\$5.95**

Thursday ITALIAN FAMILY NIGHT
Spaghetti w/garlic bread & salad, baked lasagna w/garlic bread & salad. **\$4.25**

DAILY FRESH BAKED BREAD AND DESSERTS
CHILDREN'S PORTIONS AVAILABLE
SALAD BAR

Friday FISH FRY NIGHT
Batter dipped cod w/cottage fries, cole slaw, bread & butter. **\$4.95**

Saturday PRIME RIB NIGHT
Roast Prime Rib of Beef, choice of potato salad, homemade sour dough bread. **\$6.45**

Sundays, Noon to 9:00 BAKED CHICKEN SPECIAL
full dinner with salad bar. **\$4.95**

Dance to the MIDNIGHT RIDERS
THURS., FRI., SAT. NIGHTS

Arbor Valley Inn

2800 Jackson Rd. at I-94 769-0700
BED & FULL BREAKFAST from \$19.95

THE CAPTAIN'S TABLE

FINE FOODS AND COCKTAILS

Join Us for Our Daily
LUNCHEON SPECIALS
Soup and Sandwich or Soup and Salad

EVENING SPECIALS

Monday Our regular menu
Tuesday . . . Chicken Buffet, \$4.95
Wednesday New York Strip Steak, \$6.95
Thursday Roast Beef Dinner, \$5.50
Friday Prime Rib
sm. - \$7.95
lg. - \$9.95
Lake Superior Whitefish . . . \$7.95
Saturday Prime Rib
sm. \$7.95
lg. \$9.95

WITH SALAD BAR

Choose from Our Scrumptious
Home-Made Dessert Cart
Friday and Saturday Evenings

HOURS: Monday thru Friday . . . 6 a.m. to 9 p.m.
Saturday 7 a.m. to 9 p.m.

8093 Main St. Dexter **426-3811**

BIG SCREEN SATELLITE TV

Spend Sunday with us watching your favorite football game on big screen TV.

LIVE MUSIC OCT. 24-25
By PYRAMID

Halloween Costume Party SATURDAY OCT. 31st
Live Music By DENNIS RUBY and THE PERSUADERS

Live Music for All of November
By DENNIS RUBY and THE PERSUADERS

20% DISCOUNT ON DINNERS TO SENIOR CITIZENS

LITTLE ROOSTER RESTAURANT & LOUNGE

11485 North Territorial Rd. Ph. 426-8668

Tues., Wed., Thurs. 4 p.m. to 11:30 p.m.
Friday, 4 p.m. to 2 a.m. Saturday, 2 p.m. to 2 a.m.
Sunday 2 p.m. to 10 p.m.

CARRY-OUTS 426-8668
PIZZA - FRIED CHICKEN



SAND BOX CONSTRUCTION: With the help of local builder Ron Montagne, Mrs. Plank's North Elementary school kindergarten class had a new sand box installed last week. Each child has the opportunity to work with the tools during the construction. Members of the class are Shanda Armbruster, Jennifer Beals, Gretchen Brooks, Jason

The nation's largest estuary, the 4,400-square-mile Chesapeake Bay, yields an average of 125 pounds of seafood per acre to sport and commercial fishermen annually. More than 200 species of fish feed and spawn there, and the bay is a major wintering area

for waterfowl. Unfortunately, pollution threatens the bay's wildlife. Every day an estimated 400 million gallons of municipal sewage are dumped into it. Toxic chemicals seep into the estuary and about 800 tanker oil spills occur each year.



KITCHEN REMODELING

- ★ We at Dutch Country are kitchen remodeling specialists.
- ★ Expert installation available.
- ★ Free design layout service.
- ★ Featuring: HAND CRAFTED AMISH CABINETS.
- ★ Custom Quality Cabinetry by Fieldstone.
- ★ Jenn-Air Appliances ★ Delta Faucets ★ Elkay & Kohler Sinks.

VISIT OUR SHOWROOM

DUTCH COUNTRY KITCHENS

146 E. Main 428-7292 Manchester

BLACK CAT SPECIALS

MAKE	WAS	SALE
1981 CITATION 4-door, 4-cylinder automatic, power steering, air, AM/FM.	\$7295	\$6695
1980 CHEVETTE 2-door, 4-cylinder, 4 speed, AM/FM radio.	\$4995	\$4763
1980 CITATION 2-door, V-6 4-speed, power steering, cassette.	\$5295	\$4936
1980 MONZA 2-door, V-6 4-speed, AM/FM radio.	\$5195	\$4795
1980 CITATION 4-door, 4-cylinder automatic, power steering.	\$5495	\$5148
1979 MALIBU Classic Coupe, V-8 Automatic, power steering, air conditioned, radio.	\$5395	\$4995
1979 AMC SPIRIT Liftback, 6-cylinder, 3-speed.	\$3895	\$3570
1979 IMPALA Station Wagon, V-8 automatic, power steering, cruise, air conditioning.	\$5495	\$5130
1979 CHEVETTE 4-door, 4-cylinder, 4-speed, AM/FM radio.	\$4195	\$3890
1979 FORD Fairmont, 4-cylinder, 4-speed, stereo, 8 track.	\$3995	\$3650
1979 IMPALA 4-door, V-8 automatic, power steering, air conditioned.	\$5295	\$4895
1979 MALIBU CLASSIC 4-door, V-8 automatic, power steering, air conditioned.	\$5395	\$4970
1979 IMPALA 4-door, V-8 automatic, power steering, air conditioned, vinyl roof.	\$4495	\$4195
1979 MALIBU Station Wagon, V-8 automatic, power steering, air conditioned, tilt.	\$4295	\$3875
1979 BUICK REGAL Limited, V-8 automatic, power steering, air conditioned.	\$5295	\$4995
1979 NOVA 2-door, 6-cylinder automatic, power steering, AM/FM radio.	\$3995	\$3695
1977 BUICK LESABRE V-8 automatic, power steering, air conditioned.	\$4295	\$3890
1977 OLDS CUTLASS 6-cylinder automatic, air conditioned.	\$3995	\$3645

TRUCKS

1979 CHEVY CARRY ALL Set up for pulling a trailer, double air, 9 passenger, like new.	\$7995	\$7680
1979 CHEVY LUV 4x4 with camper.	\$6395	\$6140
1979 CHEVY LUV 4x4 4-cylinder, 4-speed, AM/FM Cassette.	\$6195	\$5935



OPEN MON. & THURS. 'til 9 SATURDAY 'til 5

RAMPY'S AUTO SUPER MART

CHEVROLET SUZUKI

1515 Jackson Rd. at Wagner Rd. ph. 663-3321

Brown, Laura Carty, Scott Cronkhite, Garry Curtis, Jeffrey Elvson, Matthew Fischer, Steven Gaunt, Michelle Knisely, Aaron Knobloch, Kevin Lane, Joshua McKeown, Matthew Montagne, Scott Peterson, Shannon Push, David Stimpson, Sarah Stolaski, Erica Street, Craig Vesters, Heather Wilson and Jeremy Zeigler.

Your Health Options

By Beverly Chethik
Director of Health Education, Washtenaw County Health Dept.

We live out in the country, and we've been noticing bad odors coming from the septic tank area. What can we do about it?

One of the first signs of a malfunctioning disposal system is a bad smell coming from the drainfield area. This sign—as well as toilets that back up, drains that won't drain, and excessive moisture surfacing over the drainfield—is a warning! You should immediately contact the Health Department at 994-2492!

If you let the problem go, the failed drainfield will present a health hazard to you, your family and your neighbors too.

It is possible to have a system function with a minimum of trouble—but you should set up and follow an on-going maintenance schedule.

- Don't use special additives. They will not increase the life of your system; they may even shorten it.
- Don't allow large volumes of water (such as several large laundry loads) to enter the system on a single day. You will reduce the amount of waste water if you do full loads of laundry or dishes.
- Don't dispose of plastics or diapers or cloth in the sewage system.
- Don't put grease or oil down the drain.
- Fix all leaking fixtures or toilets immediately.
- Don't plant a garden or build outbuildings or room additions over the drainfield or the expansion area.

The Environmental Health Office of the Health Department has published a pamphlet about avoiding problems with your septic tank. For your own copy of "You Can Have A Trouble-Free Sewage Disposal System" call 973-1488 or write the Health Department.

YOUR HEALTH OPTIONS appears in this paper each month. If you have a health related question, please write to this paper, attn: YOUR HEALTH OPTIONS or directly to the Washtenaw County Health Department, Health Education Office, Box 8645, Ann Arbor 48107.

Good Things Growing In Michigan

By Margaret G. McCall
 October is National Porkfest month. Celebrate by preparing an all-pork dinner with "good things growing in Michigan." This is one of the major hog-marketing months of the year and you can find excellent pork buys now.

Sliced baked ham is delicious in sandwiches, but for a different filling combine chopped or ground cooked ham with any one of these: mustard and mayonnaise, catsup and a dash of Tabasco, chopped dill pickle with mayonnaise and a little dill weed, or finely chopped chutney and a bit of curry powder.

For Ham and Squash Rings, arrange slices of cooked acorn squash and ham in a shallow baking dish and bake for 40-50 minutes. Mix one-half cup maple syrup, three tablespoons butter, one-fourth teaspoon each of cinnamon and cloves. Pour over squash and ham. Bake, covered for 25-30 minutes, spooning glaze over ham and squash occasionally.

Fire Calls . . .

(Continued from page one)
 possible grass fire was reported at I-94 and M-52.

On Sunday, Oct. 18, a grass fire from a downed power line was reported on North Territorial Rd. west of Joslin Lake Rd. This call was received at 2:53 p.m. and a similar call regarding the same location was received at 5:06 p.m. Sunday. Finally, a personal injury accident was reported on North Territorial Rd. at 7:23 p.m.

Subscribe today to The Standard.

BARBARA M. WEHR, D.D.S.
 JOHN C. WEHR, D.D.S.
 DOUGLAS CALLOW, D.D.S.

FAMILY DENTISTRY

9477 N. Territorial, Dexter
 In North Territorial Family Clinic
 426-4635

Our office hours:
 Monday-Thursday 7:30 a.m.-5:00 p.m.
 Friday 7:30 a.m.-4:00 p.m.
 Most Saturdays 9:00 a.m.-1:00 p.m.

Pinckney Youth Completes Recruit Training With Navy

Navy Seaman Recruit Richard G. Kennedy, Jr., son of Mr. and Mrs. Richard G. Kennedy of 3283 East, Pinckney, has completed recruit training at the Naval Training Center, Great Lakes, Ill.

During the eight-week training cycle, trainees studied general military subjects designed to prepare them for further academic and on-the-job training in one of the Navy's 85 basic occupational fields.

Included in their studies were seamanship, close order drill, Naval history and first aid. Personnel who complete this course of instruction are eligible for three hours of college credit in Physical Education and Hygiene. A 1981 graduate of Pinckney High school, he joined the Navy in November 1980.

September Fire Report . .

(Continued from page one)
 vestigation and an automatic alarm alert.

A total of 20 reports were made out and sent to the state Fire Marshalls Office.

Other activities by the Chelsea Fire Department personnel included attendance at the Milan Mutual Aide Meeting by four firemen for a total of 16 hours. The S.M.A.F.C. and F.F. was attended by five firemen for a total of 26 manhours plus gas and the cost of one meal per person. The meeting was held at Sheridan Albion. Three firemen spent four and one-half hours with the children at the Chelsea Community Hospital day care center at St. Paul church and four men spent two hours during the Chelsea High school Homecoming parade and pep rally.

CUSTOM

BUMPING and PAINTING

FREE ESTIMATES - ALL MAKES

Get the Best for Less!

FRANK GROHS CHEVROLET

Phone 426-4677 Dexter, Mich.

TRICK OR TREAT

at the

Wolverine Truck Plaza

Friday, Oct. 30

FREE

Small Pepsi, Fries and Hamburger to the Kids 12 and under when in costume and accompanied by an adult between 12 noon and 8 p.m.

MEET BOB TAYLOR from WAAM Radio, 11 a.m. thru 3 p.m.

Come and Register for a

PORTABLE COLOR TV DRAWING at 8 p.m.

and see our Halloween decorations, many created by students of Dexter High School.

Let:
 a=No. of Deposits
 b=No. of Items
 c=No. of Checks Written
 x=Amount of Deposits

$70 \cdot (04 \times a) + (02 \times b) + (01 \times c) = \text{Service Charge}$

Keep It Simple

Average Monthly Balance on Commercial Checking Accounts	Service Charge
\$1000 or more	—0—
Less than \$1000	\$6

At Ann Arbor Trust, our simple method for computing service charges on Commercial Checking Accounts makes it possible for you to completely avoid paying any service charge.

NO GUESSWORK. Most Banks use a complex mathematical formula to compute service charges on business checking accounts. So you never know what your service charge will be until you get your bank statement. At The Bank of Trust, you always know exactly where you stand.

WE KEEP IT SIMPLE. Our Commercial Checking Plans are designed for the business person who doesn't have time to think about complicated fee structures. All you have to do is maintain an average monthly balance of \$1000 or more, and you'll completely avoid paying service charges. Should your monthly average balance be less than \$1000, a flat charge of \$6 will be assigned.

SAVE TIME AND MONEY:
 Stop by one of our offices today and open your Business Checking Account



ANN ARBOR TRUST

THE BANK OF TRUST

CHELSEA BANKING OFFICE • 475-9154
 1478 Chelsea-Manchester Road • Member FDIC

Thanks to you...
 it works...
 for ALL OF US



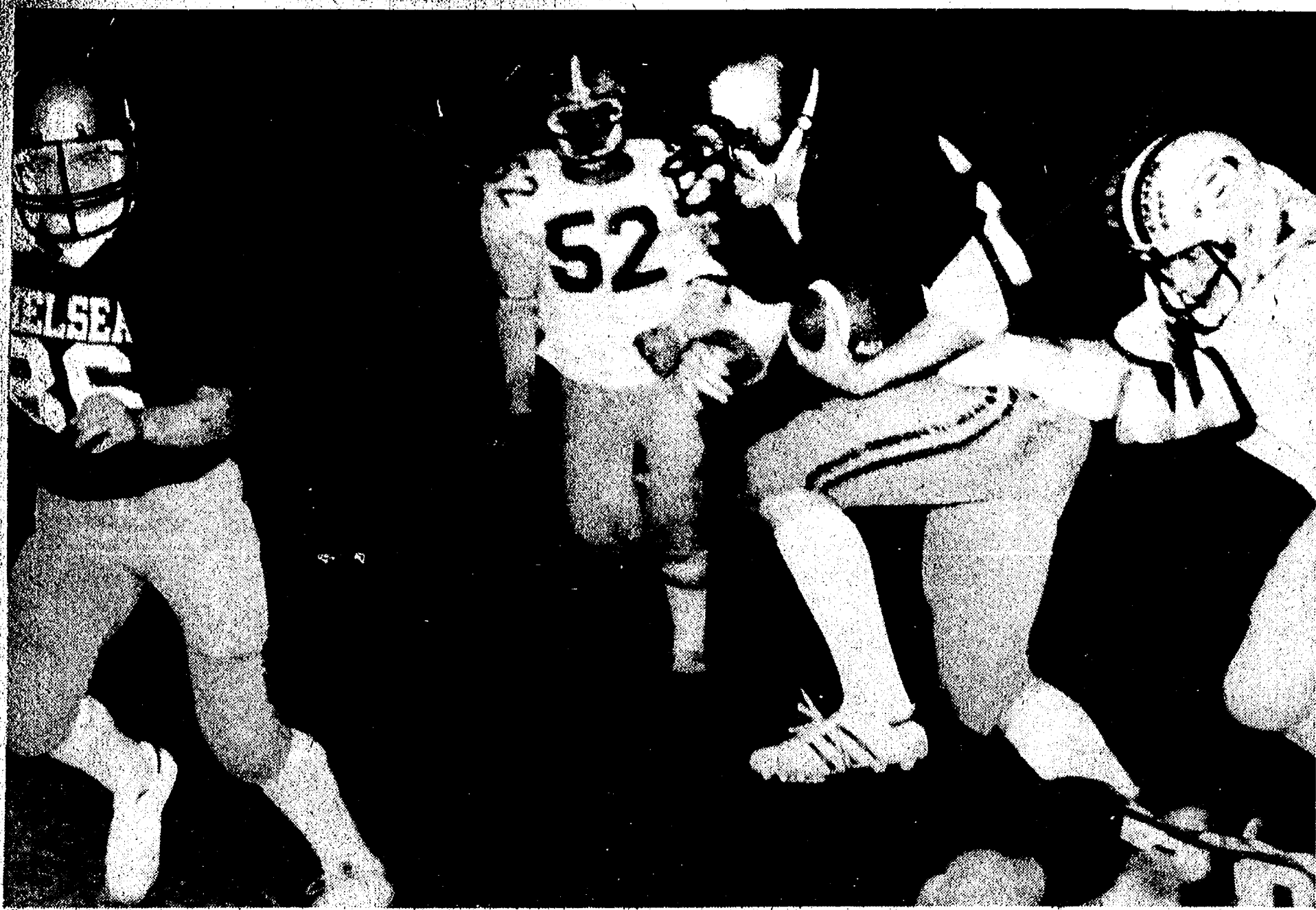

JOHN PRESTON pulls away from a Hornet defender Friday night enroute to one of his two touchdown completions. Despite Preston's

success, the Bulldogs were defeated, 48-21, in an upset victory by the defending Southeastern Conference champion Sallie Hornets.

Enrollment Down 6.3% At MSU

Fall term enrollment at Michigan State University totals 42,094, which represents a decline from last year's 44,940 and is in line with revised projections made by university officials last month.

Provost Lee Winder indicated that a combination of factors contributed to the 6.3 percent decline, including changes in the financial aid available and the problems families and students face because of economic conditions in the state.

The total includes 36,294 students from Michigan.

Winder also noted significant reduction from 7,084 to 6,087 in the number of first-time freshmen. The number of graduate students declined from 7,060 a year ago to 6,499.

The College of Business continues to enroll the most students, 7,300 this year compared with 7,869 in fall of 1980.

Engineering is second with 4,498 (4,334 last year); Social Science, 4,427 (4,931); and Agriculture and Natural Resources, 4,314 (4,538).

Other enrollments include: Natural Science, 3,501 (3,735 in 1980); Communication Arts and Sciences, 3,297 (3,219); Education, 3,100 (3,628); Arts and Letters, 2,401 (2,698); Human Ecology, 1,619 (1,725); Veterinary Medicine, 1,111 (1,260); Human Medicine, 1,039 (1,116); Lyman Briggs, which is now Lyman Briggs School, 873 (907); James Madison, 859 (890); Nursing, 584 (684); Osteopathic Medicine, 396 (410); Urban Development, which is now Urban Affairs Programs, 75 (125).

In the 42,094 total this fall, 21,557 are men and 20,537 are women. The number of married students decreased from 3,904 year ago to 2,970 this fall.

Hear, Hear

Dr. Lee DeForest became the father of the radio industry on Oct. 25, 1906, when he filed his patent for a three-element vacuum radio tube. The tube, with a filament and two plate electrodes, made it possible to amplify sound, making radio broadcasts feasible. An example of the 1906 audion tube, as it was finally called, is on exhibit in the Communications Collection of Henry Ford Museum, Dearborn.

Real Estate

By PAUL FRISINGER

REALTOR

INFLATION AND THE HOMEOWNER

Hamburger, up 63%. Fresh milk, up 53%. Gas and electricity, up 70%. Postal service, up 75%. Toothpaste, up 31%. Physicians' fees, up 89%. And men's haircuts, up 53%.

Most families don't need the Consumer Price Index to remind them of the soaring increases in the cost of living since 1967.

Inflation isn't all bad, however. True, prices of everyday commodities and services have risen dramatically. But those people who have invested wisely will find the value of their investments also have grown.

One of the most common investments—though most people don't think of it that way—is the family home. As

an investment, housing has more than kept pace with inflation. While the overall Consumer Price Index "market basket" of goods and services in 1975 averaged about 61 percent higher than the 1967 basket, increases in residential construction costs substantially exceeded that rate of growth—83%. That's why real estate investment is considered the best inflation hedge of all.

If there is anything we can do to help you in the field of real estate, please phone or drop in at FRISINGER REALTY CO., 935 S. Main St., Chelsea. Phone: 475-8881; evenings 475-2621. We're here to help!

Standard Want Ads Get Quick Results!



WEBB'S NORTH LAKE APPLE ORCHARD

NOW OPEN 3 DAYS A WEEK Fridays-Saturdays-Sundays 9 a.m. to 6 p.m.

Featuring All Varieties
**JONATHANS - IDA REDS
RED & YELLOW DELICIOUS
CORTLANDS**

HOME-MADE CIDER and DELICIOUS PLUMS

13620 North Territorial Rd.
(Near Inverness Golf Course)

PHONE 475-1992

OWNERS: SGT. JOYCE GRAMES
(of Detroit Police Dept. - Dr. H. J. Webb daughter)
and H. J. WEBB, JR.

Horse Power!

It's in the bag
with Wayne
Horse Feeds.

Saddle horses. Working horses. High performance breeds. They all have specific nutritional needs—needs that change, depending upon their activity, maturity and stage of life cycle, such as reproduction. That's why top horse owners choose Wayne Horse Feeds.

Nutrition experts at Wayne Research and Development Center have specially formulated a full line of Wayne Horse Feeds. One is just right for your horse, no matter what his stage of development or level of activity. See us today for a horse feed just right for your horse.

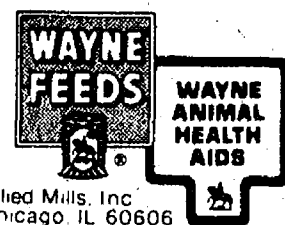

Allied Mills, Inc.
Chicago, IL 60606

McCALLA FEED SERVICE

12875 Old US-12, Chelsea

Ph. 475-8153

You-Pick Orchards Offer Apple Varieties

Juicy, crisp apples may be plucked off trees by visitors at 109 orchards in Lower Michigan, according to the Automobile Club of Michigan.

"At pick-your-own orchards, the buyer is assured of tree-ripened fruit and usually has a greater choice of apples than stores offer," noted James Drury, Auto Club Travel Operations Manager.

"More than 30 varieties are available from the orchards on our list, varying from red delicious—an apple-eater's favorite—to Northern Spies—a popular choice for pies," he said. "Orchard growers can advise buyers of the best choice for home use."

Auto Club suggests pickers call ahead to make sure the apples they want are available. Many farms surveyed would not specify the date of the fall harvest's end, explaining that season length is determined greatly by buyer demand.

Orchard-goers can take their own containers to hold pickings or get baskets, bushels or sacks from orchard operators. Free containers are provided at more than half of the orchards.

Sun hats and work gloves are advised for apple pickers. Ladders are needed for tall trees, but the fruit of dwarf trees easily can be reached by adults of average height.

A few operators run cider mills along with their pick-your-own orchards. Some will press cider from apples picked by the buyer.

Travelers can make day-long outings of their visits to several pick-your-own facilities. Wagon rides through the orchards, walking tours of farm operations and

antique museums are among the attractions. Also, many operators sell home, caramel apples and light lunches and provide picnic tables for visitors.

Pre-harvest price estimates range from \$3.50 to \$9 per bushel, varying with types of apples. Some growers said they reduce

prices as the selection dwindles near season's end.

Webster Remembered For Publication of American Dictionary

On Oct. 16, 1758, Noah Webster began his 85 years on earth. As time passed, the teacher, patriot, journalist, lecturer, lawyer, legislator and author managed to make a mark for himself few men can match. Webster is most remembered for his American Dictionary of the American Language, a work which took him 20 years to complete. The home where Webster completed his famous volume is now part of the collection of historic structures which make up Greenfield Village, Dearborn.

Treat 'em right this Halloween Night.



Treat 'em to a McDonald's® Halloween Gift Certificate. Each certificate is good for a regular-size soft drink during November at participating McDonald's.

Safe and convenient, a book of 20 is just one dollar at any participating McDonald's. So, each treat only costs you a nickel.

McDonald's Halloween Gift Certificates—the trick for making everyone happy.

Certificates redeemable only by children age 12 or under.

You deserve a break today®



1535 S. Main St., Chelsea

Ph. 475-9620

CHELSEA LUMBER COMPANY'S LIVE WOOD-BURNING DEMONSTRATION

- ★ THOR FIREPLACE INSERT
- ★ ARROW 1800 WOOD STOVE
- ★ NORTHWIND ORC FURNACE ADD-ON

Fri., Oct. 23 & Sat., Oct. 24
10:30 a.m. to 3:00 p.m.

Factory Representatives to Demonstrate

Bring your fireplace opening size and square foot measurements for proper sizing

CHELSEA LUMBER CO.

YOUR WOOD-BURNING HEADQUARTERS

CLASS A CHIMNEYS - BLACK STOVE PIPE - CHIMNEY BRUSHES
STOVE PAINT - PIPE DAMPERS - STOVE GASKETS

**Also: SALE on Discontinued Wood-Burning
Stoves Add-On and Accessories.**

CLOSE-OUT SALE

BIG SMITH WORK GARMENTS

"DUCK" INSULATED COVERALLS

Reg. \$58.00 **\$34⁹⁹**

TWILL INSULATED COVERALLS

Reg. \$43.00 **\$25⁹⁹**

"DUCK" JACKETS

Reg. \$31.50 **\$18⁹⁹**

DENIM JACKETS

Reg. \$29.00 **\$17⁹⁹**

"DUCK" VESTS

Reg. \$21.00 **\$12⁹⁹**

BIB OVERALLS

Reg. \$21⁰⁰ **\$12⁹⁹**

LIMITED QUANTITIES

FOSTER'S
MEN'S WEAR

Gerald A. Myers Receives License As Surveyor

The Michigan Society of Registered Land Surveyors and its seven affiliate chapters sponsored the annual Certificate Presentation dinner held at Long's of Lansing, Oct. 17.

This dinner honored the registrants who successfully passed the 1981 state examination for land surveyors.

The speaker, Raymond J. Foresman, Jr., J.D., a partner in a Lansing law firm, spoke on "Professional Liability in the 80's—Today A License—Tomorrow A Lawsuit."

The certificates were presented to the 1981 registrants by a member of the State Board of Registration for Land Surveyors.

Among those so honored and receiving their certificates or state licenses to duly practice the profession of land surveying in the state of Michigan was Gerald A. Myers, L.S., of Chelsea. He is employed as a surveyor for McNamee, Porter and Seeley, Ann Arbor.

Historical Society Sees Architectural Survey Results

The Chelsea Area Historical Society met on Monday evening, Oct. 12, at the McKune Memorial Library.

The membership was presented with the findings from the architectural survey done last fall in Chelsea. Karen Bean, a graduate of Eastern Michigan University with a master's degree in historic preservation, gave a slide presentation. She explained the different types of architecture and several Chelsea homes and businesses were shown and described.

Several members are currently hard at work making plans to open a museum of history of the village. It is a very great undertaking and it is anticipated that it won't take long for their dream to become a reality.

With the death of Otis Titus, the Historical Society has lost a fine member. Plans for an appropriate memorial will be finalized at the Nov. 9 meeting.

Trees bearing leaves that change yellow and orange do so for the following reason. These two pigments are in the leaves all year long, but can't be seen in the spring and summer because they are covered by the green chlorophyll. These are the same pigments that make egg yolks yellow and carrots orange.

The Chelsea Standard

Section 2

Chelsea, Michigan, Tuesday, October 20, 1981

Pages 9-16

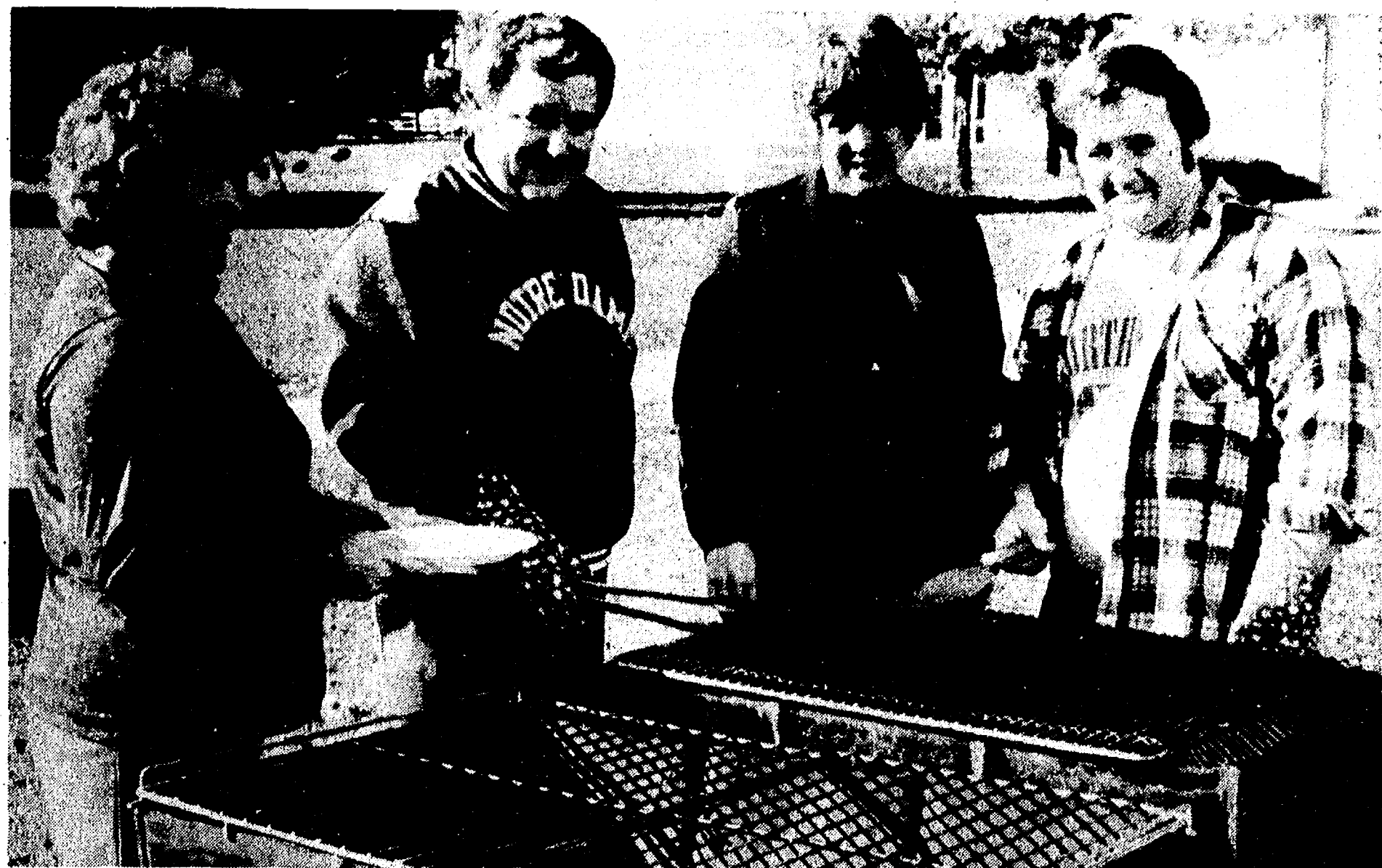

ATHLETIC BOOSTERS Carol Murphy, Dan Murphy, Kay Poljan and Tim Whitesall begin their weekly ritual of preparing steaks for each player on the 1981 Chelsea Bulldog varsity football team. The pre-game meal for the players has become a weekly event that has paid off in fine athletic performances by the team members.



PRE-GAME FEAST: Members of the 1981 varsity football team Chelsea High school Athletic Boosters prior to each football game this season. Perhaps the identical clothing and meals has contributed to the unification of the team as a successful unit this year.

Your cash
REGISTERS
a sound
financial
future when
used to
purchase
30-MONTH
CERTIFICATES.

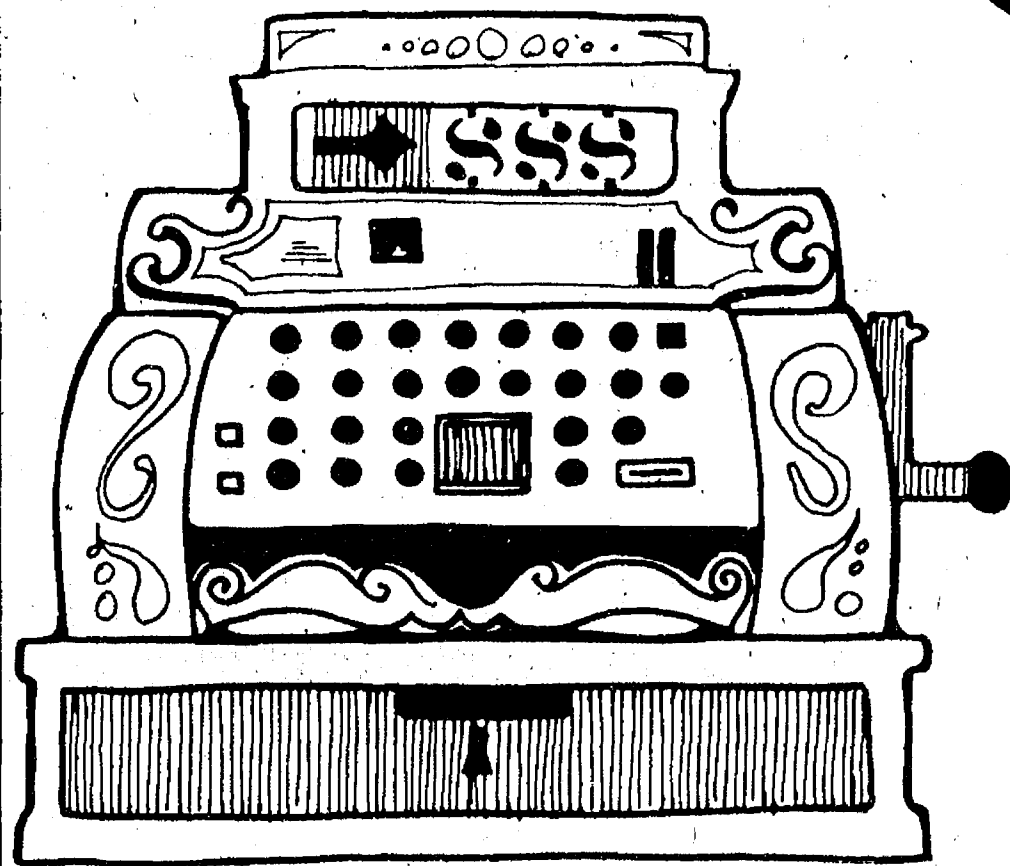

Current **14.50%** Rate
Earns You **17.10%** effective annual rate

when interest is compounded to maturity.

A solid financial future is ahead for you, when you begin investing in 30-Month Certificates. Just a minimum deposit of \$500 assures you of high interest earnings. Interest for 30-Month Certificates is computed bi-weekly on the sale of U.S. Treasury Notes...and the interest rate at the date of purchase remains constant for the life of the certificate, a full 30 months. Let your cash, register a sound financial future today with the purchase of a 30-Month Certificate.

**CHELSEA
STATE
BANK**

Member F.D.I.C.

CSB

Thanks to you...
it works...
for ALL OF US



Branch Office
1010 S. Main St.

Main Office
305 S. Main St.

By law, a substantial interest penalty is charged for early withdrawal of time funds.

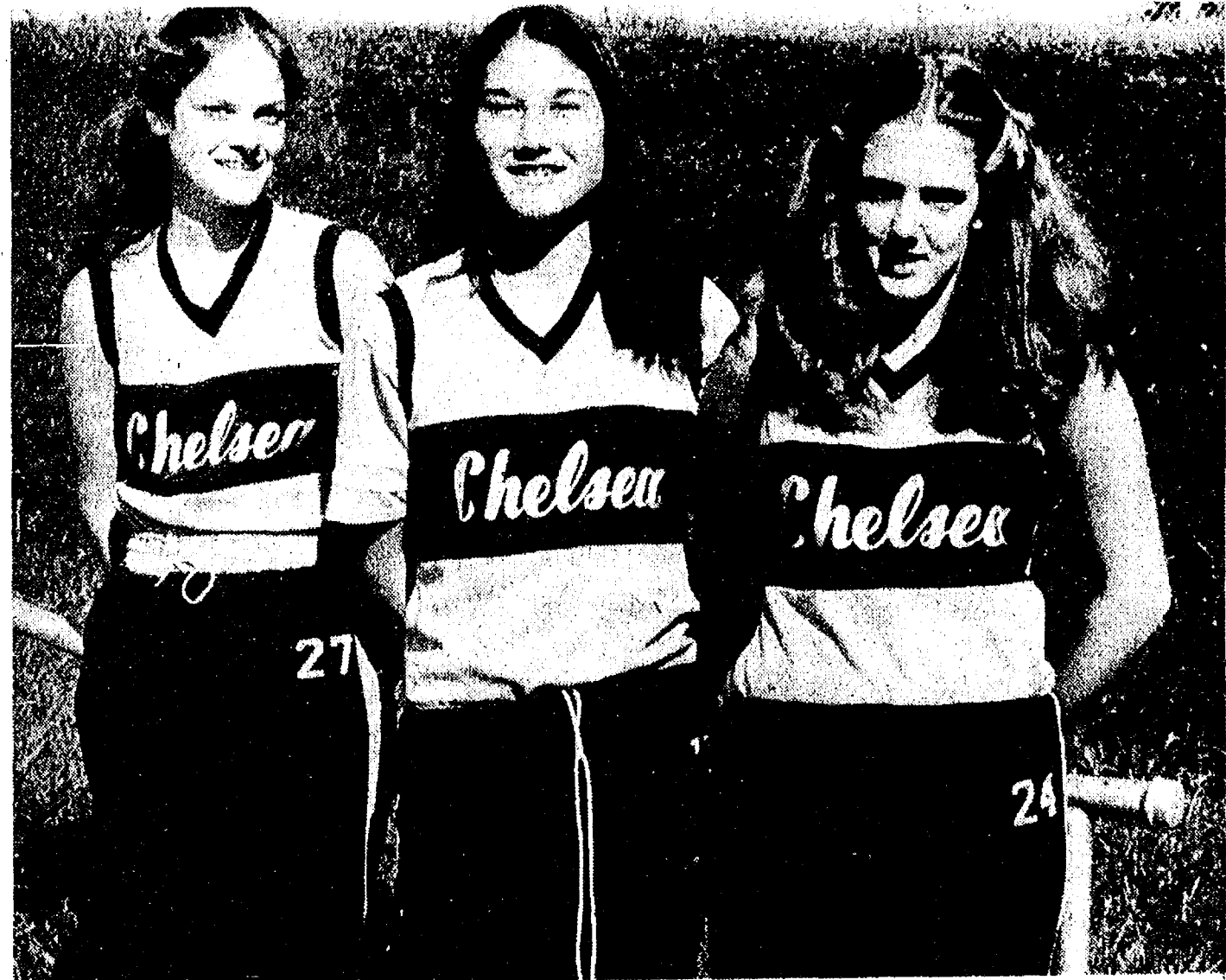

SENIOR GIRL HARRIERS: Running cross country under the leadership of Coach Pat Clarke are this trio of CHS seniors. From left, they include Tracy Bohlender, Maggy Sweet and co-captain Lisa Vandegrift. Within the past two weeks, the lady Bulldog harriers have finished in second place with the boys team at two invitational.

**DEXTER KNIGHTS OF COLUMBUS
HALLOWEEN
PARTY**

SAT., OCT. 31
8:30 p.m. to 1 a.m.
Dexter Knights of Columbus Hall

LIVE MUSIC: "SHADES OF BLUE"
Beer - Snacks - Mixes Included
BYOB

COSTUMES OPTIONAL

\$6.50 per person - Public Invited - Admissions Limited

SPORTS

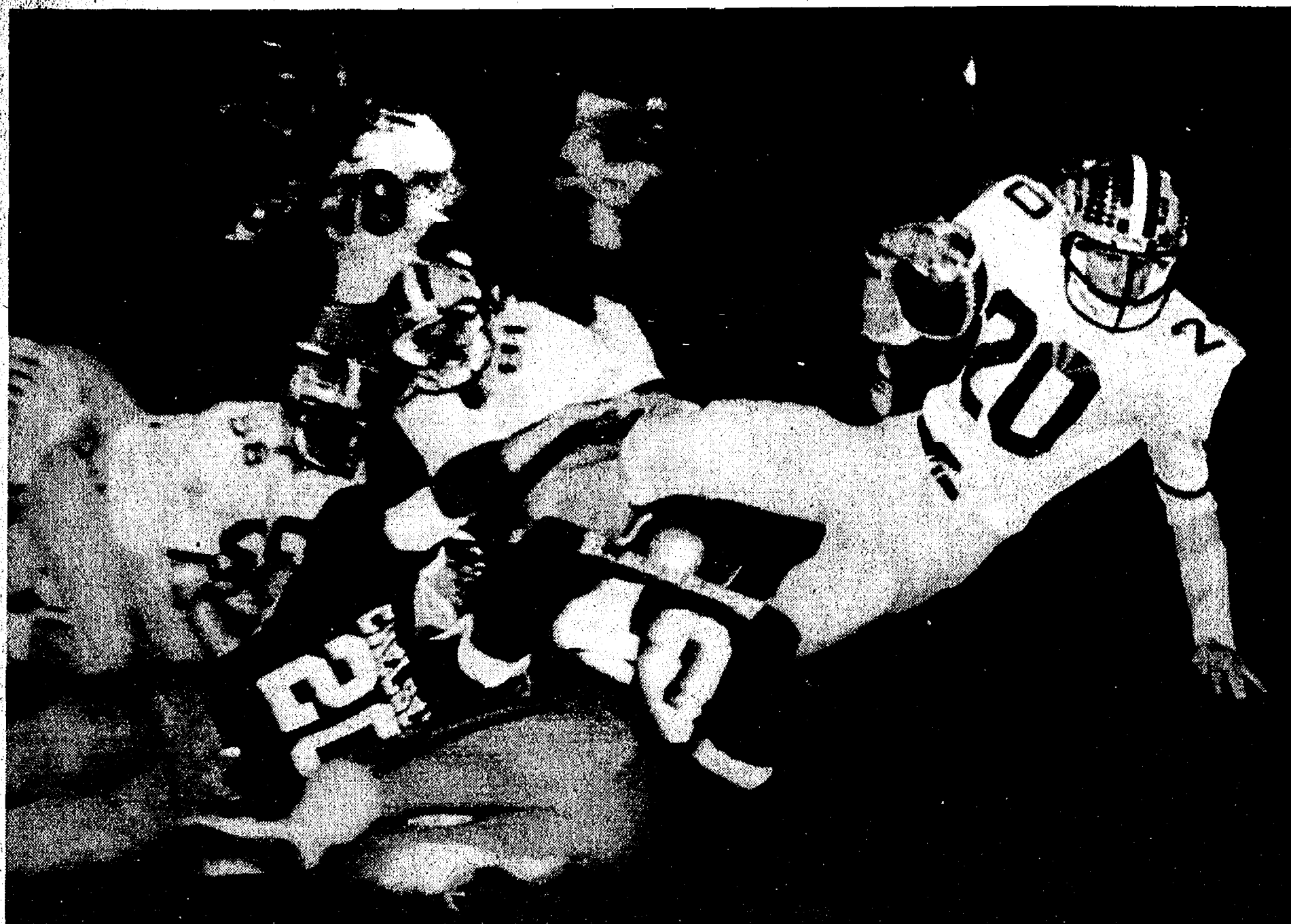

HORNET SAM POPE, ball in hand, is hauled down by Rod Robeson and Russell Harris Friday night during the "game of the year" for both Saline and Chelsea. Defending league champions, the Saline Hornets managed to pull off a 48-21 victory at the hands of a hardworking and poor playing Chelsea team to maintain their stance atop the Southeastern Conference standings.

SEC ROUND-UP:

Saline Upsets Chelsea, 48-21, Still Undefeated in League

Milan 13, Dexter 8

Winless Milan and Dexter battled it out at Friday night to cap Dexter's Homecoming week on a sour note, defeating the Dreadnaughts, 13-8.

Leading the Milan attack was Nick O'Hair who rushed for more than 100 yards and made an important interception for the Big Reds.

Dexter's crowd, however, cheered Pat Quigley on as he completed a 33-yard pass interception and ran through the Milan uprisings to wipe the goose eggs off the Dreadnaughts' scoreboard.

All scoring was completed in the second quarter as the defensive squads of each team held off the other following intermission.

Saline 48, Chelsea 21

Defending SEC champions, the Saline Hornets, buzzed into Chelsea Friday night for the game of the season as they stung the Bulldogs, 48-21, to remain undefeated in conference play.

The upset began early, as the Hornets ran the opening kick-off 70 yards and through the Bulldog uprisings for a quick 6-point lead. Chelsea came back and Preston scored from one yard away and

kicked the extra point as the Bulldogs managed their only lead of the game.

Saline countered with a second touchdown in the first quarter. By halftime, Saline had managed to take a 20-7 lead.

In the third quarter Wojcicki managed a four yard pass to Chuck Hager for Chelsea's second touchdown but Saline managed to add 22 points in the quarter. John Preston scored again in the fourth quarter and ran the ball across for two points to end Chelsea's scoring opportunities.

Reason for the loss, Chelsea mistakes.

Tecumseh 7, Mason 0

The Indians struck early in the first quarter as Tim Connors pounced on a Mason fumble and Jim Quinn ran 14 yards to score. Tecumseh played a strong game, rushing for 283 total yards and their third Southeastern Conference win.

Tecumseh's Indians take on the powerful Saline Hornets this Friday.

Lincoln 22, Western 21

In a questionable officiated

game Friday night, the visiting Lincoln Railsplitters slipped past Jackson County Western at Parma to win, 22-21, following the call back of three touchdowns.

Lincoln held a 16-7 lead at the half and added six additional points in the fourth to squeak past the Panthers, as Dan Johnson rushed for 200 yards.

SEC STANDINGS			
	Sec	Overall	
	W	L	T
Saline	4	0	0
Chelsea	4	1	0
Tecumseh	3	1	0
Lincoln	3	1	0
Milan	1	3	0
Jackson Co. W.	0	4	0
Dexter	0	5	0

JV Girl Cagers Win Two Contests

The Chelsea JV girls basketball team chalked up two non-conference victories over Stockbridge and Eaton Rapids to run their winning streak to four and five out of their last six outings.

Against Stockbridge, Chelsea jumped out to a 9-4 first quarter lead on baskets by Karla Peterson, Sarah Comeau, Anne Weber, Jane Wood and a free throw by Samantha Collinsworth. However, Stockbridge rallied in the second quarter, outscoring the Bulldogs, 9-4, to lead, 13-11, at the half. Chelsea took charge in the second half as they outscored Stockbridge, 22-6. Leading the second half charge were Peterson with eight points and Collinsworth with 10.

For the game, Collinsworth led with 11 points while Peterson had 10. Michelle Parmer had three and Sarah Comeau, Jane Wood, Anne Weber each added two points. Kelly Hawker added a

Summer Sports Photos Now Ready For Distribution

Chelsea Recreation Council is still distributing photographs taken during last summer's league baseball and softball programs.

Team photographs remaining include group shots of the Twins, Indians, Dodgers, Blue Belles, Blue Jays, Yankees and Babe Ruth No. 3.

Persons who have not picked up their photographs as yet should do so by visiting the Community Education office at Chelsea High School Monday through Thursday, 9 a.m. to 5 p.m. or 6 p.m. to 9 p.m. or Friday between the hours of 9 a.m. and 4 p.m.

Yogurt has about one third the calories found in sour cream.

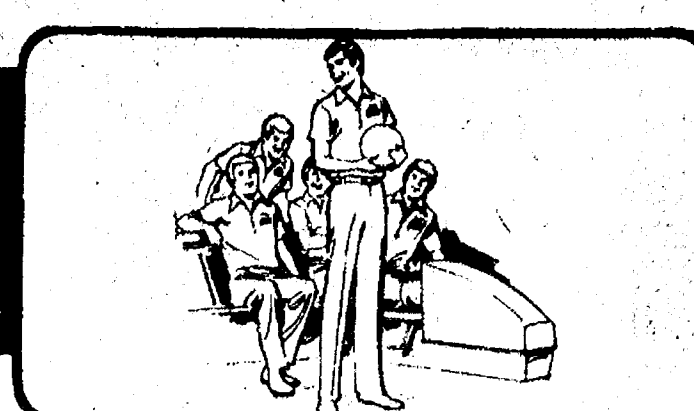
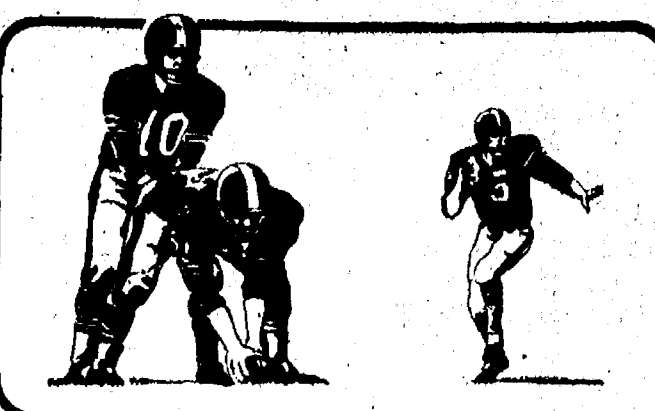

Bulldogs Tumble from Ranks of Undefeated In 48-21 Loss to Saline

Chelsea's Bulldogs came out Friday night and played hard but not well against the defending Southeastern Conference champions, the Saline Hornets. The Bulldogs were defeated, 48-21, in a contest to determine the SEC leaders.

Despite their hard work, Chelsea's offensive effort was riddled with errors and the Bulldog defense was overwhelmed by the Saline offensive line.

On the opening kick-off, Saline was able to run the ball the length of the field and through the

Bulldog uprisings to record their first six points. This early attack, however, was countered by John Preston's one-yard run and successful kick as the Bulldogs took their only lead, 7-6, of the game.

Before the end of the first quarter, Saline managed to score again, this time from 14 yards out. The two-point conversion play failed. Chelsea was held from any and all scoring opportunities in the remainder of the half while Saline moved up to a 20-7 half-time advantage.

In the second half, Chelsea's problems continued as the

Hornets added an easy 22 points in the third quarter, accountable to Chelsea's numerous fumbles.

Still, the Bulldogs came back as David Wojcicki passed four yards to Chuck Hager.

The teams traded touchdowns in the fourth quarter as Preston made a five-yard run into the Hornet end zone and ran for the two-point conversion, preceded by a nine-yard run by Saline.

Chelsea travels to Lincoln this Friday to take on a strong Railsplitter team.

Kicks Soccer Team Wins Three More

The Chelsea Kicks soccer team continued their way to the top by defeating three more top teams.

On Tuesday, the Kicks traveled to the Hartland area where they handed the Huron Valley Racers an 11-1 loss. Leading scorer for the Kicks was Vince Salyer with three goals. He was followed by Roberto Castillo, Tom Vandervoort and Dave Lange with two each while Tim Pennington and John Popovich each added one goal.

The Kicks then hosted Pioneer High school on Friday to a 3-1 victory. Chelsea dominated most of the game. On a pass from Greg Ackley, Roberto Castillo made a quick goal early in the game. He then came back with his second goal.

In the second half, John Mitchell scored on a good pass from Tom Vandervoort. Then on Saturday, the Kicks traveled again to Hartland to play Hartland High school. The game started out without either team making any mistakes or giving up any goals. Then, with the Kicks down by one goal, Dave Lange broke the ice with a hard kick to the opposite side of the goal.

Hartland began to put pressure on the Kicks' defense. With Brian Schultz, John Wilcox, John Mitchell, Greg Ackley and Chris Burkhalter, the Kicks stopped Hartland's many attacks. Toward the end of the second half, Vince Salyer scored two quick goals to bring a 3-1 victory to the Kicks.

The Chelsea team has four more games. On Tuesday, they host Jackson Parkside and on Friday, they travel to Ann Arbor. Saturday the team will host Hartland and on Tuesday, Oct. 27, they will play host to Ypsilanti High school for their final game.

JV Gridders Slip Past Saline, 6-0

Chelsea High school junior varsity football team slipped past the Saline Hornets, 6-0, Thursday night to up their season slate to 4-2 over-all and 4-1 in the Southeastern Conference.

Chelsea scored the only points in the game in their opening possession on a 12-play, 67-yard drive. Scott Cooper scored from two yards out. The extra point attempt was stopped.

The balance of the game was a defense-oriented contest, neither side recording any more points. It was, according to the coach, a good game as Saline managed to slip inside the Chelsea 40-yard line just four times while Chelsea got into the Saline end on three occasions.

On Chelsea's first drive, the team scored. Inside the Saline 40 on the second occasion, Steinhauer intercepted a pass and made it to the 33, by the fourth down, Chelsea managed to reach the 15-yard line. Scott Cooper recovered a fumble for Chelsea's third time inside.

On Saline's third chance inside the Chelsea 40-yard line, the Hornets drove from their own 11 to within one inch of Chelsea's goal line. In three plays inside the Chelsea two-yard line, Saline was held off and the game was taken by Chelsea.

Defensively, the Bulldogs were strong with Chris Gallas contributing on 18 tackles. Steinhauer tallied 10 tackles, Scott Cooper 11, and Dave Walter, and Jeff Morgan each had 12.

Statistically, both teams each had eight first downs and Saline rushed for 177 yards and added 16 through the air for a total of 193 yards. Chelsea totaled 106 rushing and 57 passing for a game total 165 yards.

Rushing for Chelsea, Cooper gained 52 yards on 13 carries while Morgan added 46 yards on 20 carries.

Defensively, the JV Bulldogs were sharp and the offense was capable of moving the ball enough to win. Two games remain against Lincoln and Mason.

Girls Cross Country Closes First Season

Chelsea's girls cross country team came up with a fine effort for their final dual meeting at Inverness, but unfortunately it was not tough enough to stop powerful South Lyon in a 21-34 loss.

Sandra Frame led the Bulldog ladies with a new course record time of 20:27 to finish second. Kathy Degener ran her finest race of the season, finishing fifth at 21:57. Other Bulldog placers were Kim Boyd, eighth at 22:12, Mary Ann Richardson, ninth at 22:33, Wendy Wolfgang, 10th at 23:17 and Sharon Guinan, 11th at 23:27.

The loss leaves the girls' final season record at 3-5 over-all and 2-3 in the Southeastern Conference.

"The girls performed admirably against fine competition," said Coach Pat Clarke. "All of the top six girls who ran today are underclassmen, which speaks well for next season. We have accomplished our goal of building a competitive girls cross country team at Chelsea," Clarke concluded.

FUEL COSTS GETTING YOU DOWN

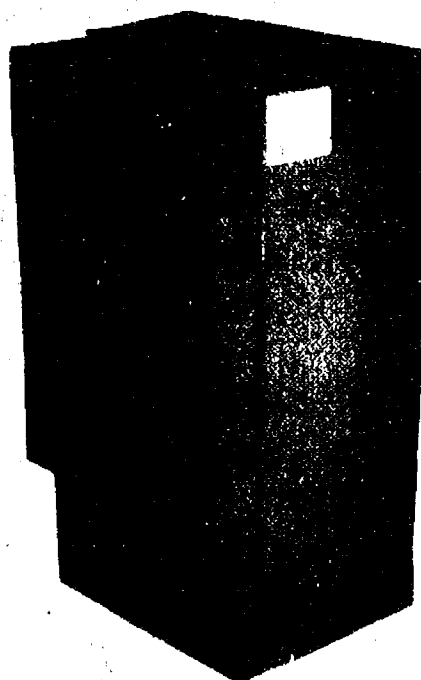

Your water well can beat those costs with a Ground Water Heat Pump (GWHP).

CRIBLEY DRILLING CO. has been working in the GWHP business starting our 5th year.

EXPERIENCE:

1. Attendance in both state and national seminars.
2. Attended National Geothermal's GWHP School.
3. Knowledge of both well, GWHPs and their applications.

DISTRIBUTORS OF NATIONAL GEOTHERMAL, INC. HYDRO SOLAR HEAT PUMPS

Call Cribley Drilling Co., Inc., of 8300 Dexter-Chelsea Rd., Dexter, to see our slide presentation, brochures and GWHPs in stock.

CRIBLEY DRILLING Co., Inc.

Ph. (313) 426-4720

8300 Dexter-Chelsea Rd.

Dexter, Mich.

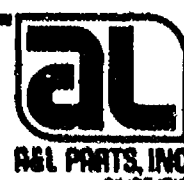
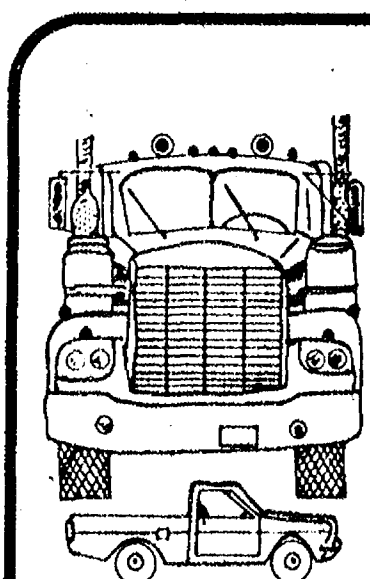

Regardless of the size, when these babies aren't running, it hurts!

But it doesn't hurt that A&L has at least 87,000 parts, and that about 10,000 are exclusively for trucks of all sizes... it helps!

A&L FLEET SUPPLY

For 63 years, one of Michigan's largest distributors of truck and automotive parts, paint, and equipment

524 South Main

Ann Arbor

313/665-4411

Sir PIZZA

500 N. Main, Chelsea

Ph. 475-9119

OPEN FOR LUNCH EVERY DAY at 11 a.m.

DAILY SPECIALS

MONDAY - Ham Sandwich. Reg. \$1.95. 20% OFF . . . \$1.56
TUESDAY - Junior Chef Salad. Reg. \$2.15. 20% OFF . . . \$1.81
WEDNESDAY - French Dip. Reg. \$2.60. 20% OFF . . . \$2.08
THURSDAY - 1/2 Crusader. Reg. \$1.65. 20% OFF . . . \$1.32

CLIP THIS COUPON

BUY ANY MEDIUM PIZZA at Regular Price GET 2nd IDENTICAL PIZZA for only \$1.00 Take-Out Only Tues. & Wed., Oct. 20-21, 27-28 Only Good only at Sir Pizza, Chelsea

HOT HOME-MADE CHILI

SENIOR CITIZENS 25% OFF

In Dining Room Only Monday thru Friday

OPEN SUNDAYS 1 p.m. to 11 p.m.

COFFEE IS 10¢ EVERY DAY at SIR PIZZA

MONDAY CLUB 20% DISCOUNT ON ALL PIZZAS

Every Monday All Year

OPEN FRI. & SAT., 11 a.m. to 2 a.m.

VARSITY FOOTBALL

Oct. 23—Lincoln T 7:30
Oct. 30—Mason H 7:30
Nov. 6—Pinckney T 7:30

JV FOOTBALL

Oct. 22—Lincoln H 7:00
Oct. 29—Mason T 7:00

GIRLS BASKETBALL

Oct. 20—Gabriel Richard H 5:30
Oct. 22—Western H 5:30
Oct. 27—Pioneer T 6:00
Oct. 29—Tecumseh H 5:30
Nov. 3—Milan T 5:30
Nov. 5—Dexter H 5:30

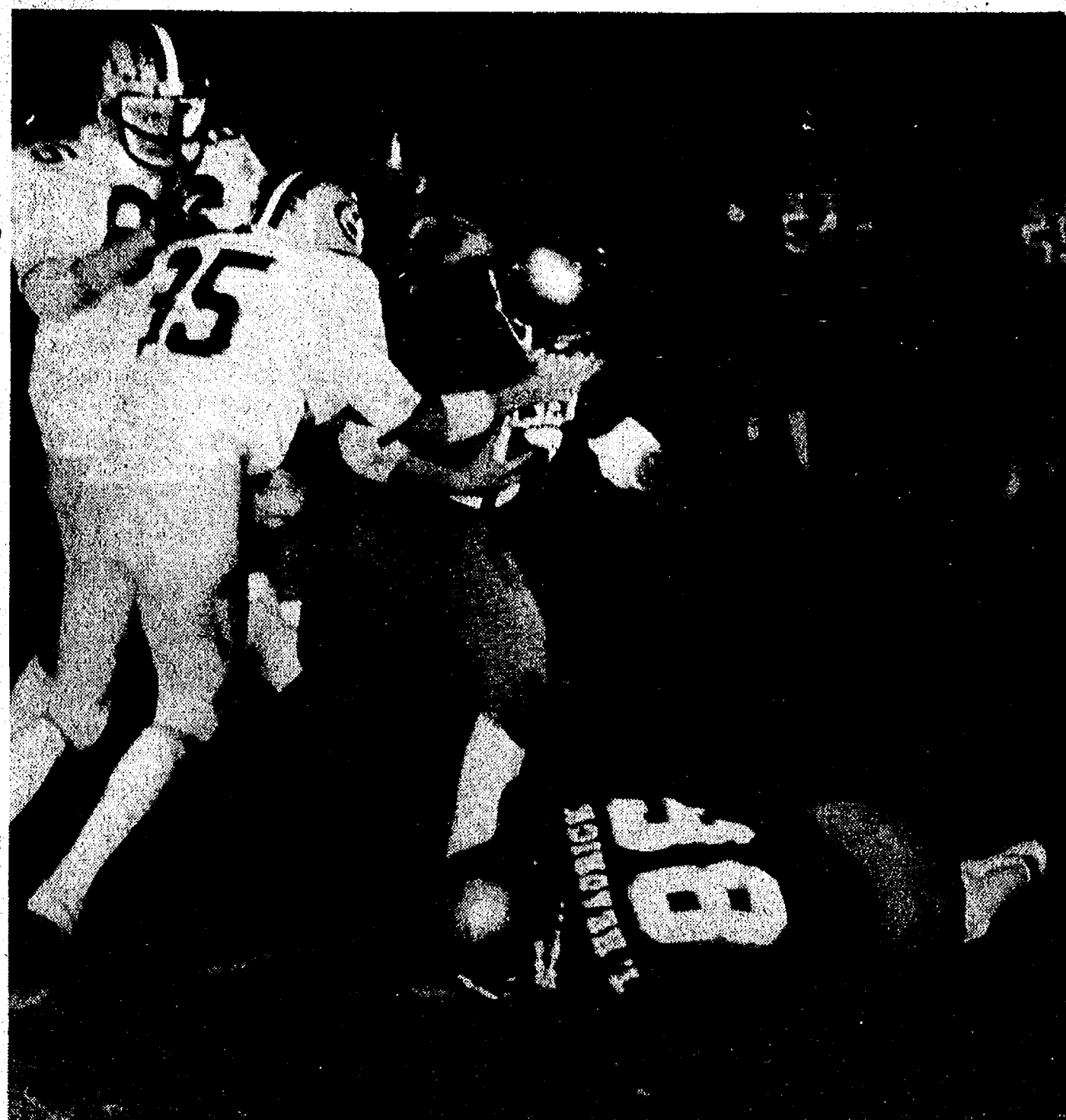

ONE DOWN AND ONE TO GO: Tom Headrick on the ground and Russell Harris by the helmet, Saline attempts to shake loose the ball during Friday night's league contest. In an upset at Chelsea, the Hornets dominated the game and headed home with a 48-21 victory, securing their bid to become SEC champs for the 1981 season.

A new Veterans Administration employee program—the Inspector General Advisory Council—has been created to review selected agency programs and discuss ways in which they may be vulnerable to fraud, waste and abuse.

In 1784, the Mechanics Union became the first labor organization to nominate its own political candidate. The union ran a candidate for the New York State Assembly, according to a publication of the U. S. Department of Labor.

CHS Golf Team Wins Three of Five

Chelsea's golf team started out last week on a strong note, defeating Dexter, 156 to 172, at Inverness Country Club.

The 156 is a new team low for a match at Inverness.

John Welton was medalist with a one under par 35, followed by Jim Ritter with a season low 39. Doug Otto shot a 40 and Gary Van Meer shot 42.

Chelsea's JV's won their match, 189-201. Leading the juniors were Rick Eder with 45, Jeff Cox with 48, Eric Schaffner with 48 and Mike Carrigan with 50.

Chelsea then hit the road for four consecutive road matches. First, Chelsea traveled to Milan Tuesday and defeated the Big Reds, 157 to 170. Leading the way for Chelsea were Jim Ritter and Gary Van Meer who both shot 38, followed by Doug Otto's 39 and Phil Powers and John Welton who each shot 42.

The junior varsity golfers also won their match, 175-188. The JV's were led by Mike Carrigan and Bill Merkel who shot 43s, followed by Doug Pagliarini with a 46 and Eric Schaffner with a 47.

Next on the agenda was Barton Hills where Chelsea defeated Gabriel Richard, 155 to 207 and set the record for team low score at Barton Hills. John Welton led Chelsea with a fine even par round of 36, Gary Van Meer and Jim Ritter each shot 38s and Phil Powers shot a 43.

Chelsea's JV's defeated Richard as well by the score of 188 to 234. Leading the JV's were Eric Schaffner and Mike Carrigan with 48s, Mark Porath with a 52 and Kurt Eisenbeiser 52.

Chelsea traveled to Saline next and ran into two very hot teams in Saline and Western, losing two matches. Western shot 156 and Saline 158 while Chelsea shot 161. John Welton led the Chelsea team with a fine 36, followed by Doug Otto with 41. Jim Ritter and Gary Van Meer each chipped in with 42s.

Chelsea's junior varsity team split, defeating Western and losing to Saline. Eric Schaffner and Mike Carrigan led Chelsea with the JV's.

Chelsea's golf record is now 10-5 over-all and 8-4 in the conference.

Boys Harriers Team Defeats Two

Chelsea's boys cross country team concluded a perfect 9-0 dual meet season by defeating both Lincoln and South Lyon at the Inverness Country Club this past week.

On Tuesday, Oct. 13, the boys took the course against defending Southeastern Conference and regional champion Lincoln and came away with an 18-41 victory.

Mark Brosnan led the way for the Bulldogs with a winning time of 16:23 over the tough 5000-meter course. Other "Bulldog" placers were Brent Martin, second at 17:18; Bob Benedict, fourth at 17:28; Dave Kies, fifth at 17:50; Allen Cole, sixth at 17:51; Eric Green, ninth at 18:23; and Kevin Richardson, 10th at 19:15.

On Thursday, Oct. 15, the harriers defeated a tough South Lyon team, 21-34. Mark Brosnan smashed his own Inverness course record by eight seconds in taking first place at 16:03. Senior Bob Benedict ran his best time of the season at Inverness, placing second at 17:13. Other Bulldog placers were Brent Martin, third at 17:20; Allen Cole, sixth at 17:48; Dave Kies, ninth at 18:14; Eric Green, 12th at 18:19; Ernie

Bristle, 13th at 18:39; and Jared Bradley, 15th at 18:57.

"We're very proud to finish an undefeated dual meet season," said Coach Pat Clarke of his charges. "We now need to perform well at the league meet, regional, and state to make this a truly great season."

Tourist Association Offers Fall-Winter Calendar of Events

A new events calendar chock-full of exciting things to see and do in the 11 county Southeast Michigan region is available from the Southeast Michigan Travel and Tourist Association.

Listing festivals, fairs, sports events, historical and cultural happenings and a variety of fall and winter season activities, including Super Bowl XVI itself as well as related events, the calendar covers the October-March period.

Persons interested in receiving a free copy should write the Association at P.O. Box 1590, Troy 48069, or call 585-8220.

TOP TWENTY FOOTBALL TEAMS

By

DOPESTER AL

Position	Team	W-L-T	Rating	Last Week
1.	Pittsburgh	5-0-0	41.6	5th
2.	Penn State	5-0-0	39.2	4th
3.	U.S.C.	5-1-0	38.1	3rd
4.	North Carolina	6-0-0	37.2	6th
5.	Michigan	4-2-0	33.2	2nd
6.	Clemson	6-0-0	32.3	8th
7.	Texas	4-1-0	31.1	1st
8.	Alabama	5-1-1	29.5	9th
9.	Oklahoma	2-2-1	29.2	12th
10.	Georgia	5-1-0	28.9	11th
11.	Nebraska	4-2-0	28.7	13th
12.	S.M.U.	6-0-0	28.6	10th
13.	Iowa	5-1-0	28.5	16th
14.	Mississippi State	5-1-0	26.6	14th
15.	Arizona State	5-1-0	26.2	15th
16.	B.Y.U.	6-1-0	21.9	19th
17.	Missouri	5-1-0	21.5	7th
18.	Arkansas	5-1-0	21.2	—
19.	Florida	5-2-0	20.2	—
20.	Washington State	5-0-1	20.0	—
20.	West Virginia	5-1-0	20.0	—

Saturday Forecast

TOP 20 TEAMS

(1) Pittsburgh	45	Syracuse	10
(2) Penn State	28	(20) West Virginia	13
(3) USC	31	Notre Dame	14
(4) North Carolina	20	South Carolina	17
(5) Michigan	49	Northwestern	0
(6) Clemson	14	N. Carolina St.	10
(7) Texas	15	(12) S.M.U.	13
(8) Alabama	29	Rutgers	16
(9) Oklahoma	55	Oregon State	27
(10) Georgia	27	Kentucky	19
(11) Missouri	25	(11) Nebraska	21
(12) Iowa	17	Minnesota	7
(13) Miss. State	14	Auburn	13
(14) Stanford	29	(15) Arizona State	24
(16) BYU	48	Wyoming	37
(18) Arkansas	21	Houston	17
(20) Washington St.	18	Arizona	17

OTHER GAMES

Purdue	28	Michigan State	17
Illinois	35	Wisconsin	24
Ohio State	28	Indiana	24

Dopester's Forecast Record

Last Week 12-8-0, Season Record, 97-41-2

ATTENTION CHELSEA

Breakfast Bargain Bonanza Begins November 1st



Hoffman Tire & Service
7 miles west of Chelsea
13660 E. Michigan
Grass Lake 522-8542

THE SIGN OF QUALITY TIRES
CERTIFIED IN TUNE UPS & ENGINE REPAIR

Farm Leader Praises Proposed Budget Reductions

Robert Delano, president of the American Farm Bureau Federation, called President Reagan's proposed \$13 billion cuts in federal spending "an appropriate step toward economic soundness." According to Delano, the 3 million member-family organization is pleased that President Reagan and his administration recognize that the major cause of high interest rates which are hurting farmers is the significant intrusion by the federal government in the credit market.

"Private enterprise cannot withstand competition from a huge federal government which is currently absorbing 45 percent of all new credit," Delano said. "The goal of the economic recovery program is to reduce federal involvement in the economy and to balance the budget, which would eliminate federal deficits and the necessity for substantial federal borrowing. In the long run, this would make credit available to everyone at lower rates."

Besides being on a \$5 bill, Abraham Lincoln's portrait is also on a \$1,000 savings bond.

CASH REBATES TO \$1,000⁰⁰

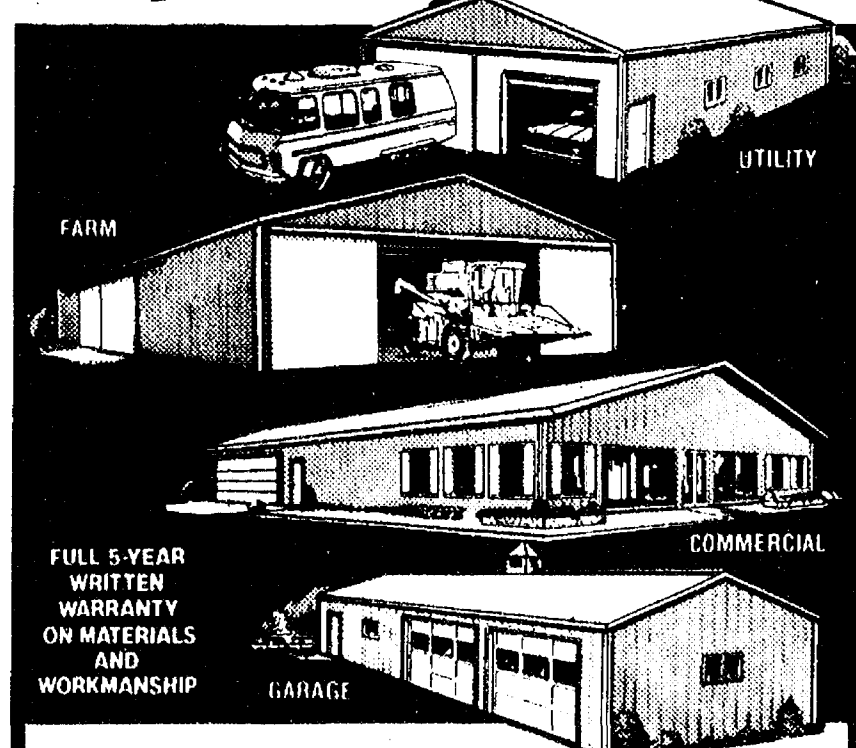

Buy Your New Building Now, Get A Check In The Mail For Up To \$1,000

People like BoWellCo buildings. They like the quality, the personalized service, experienced construction crews, the honest, reasonable prices they get from BoWellCo. It's made for a very busy season, and we'd like to keep it that way. So to share our success, we're offering big Cash Rebates (up to \$1,000.00) on every BoWellCo building sold between now and Nov. 28, 1981. Call today for details.

EARLY BIRD EXTRA BONUS OFFER!

FREE SERVICE DOOR with every building sold. It under construction by December 31st or before. These are first quality, pre-hung, manufactured doors, including all hardware.

BoWellCo Buildings, Inc.
Highway 424 East • Napoleon, Ohio 43545 • (419) 592-0966
MORE THAN 25 YEARS EXPERIENCE IN POLEFRAME BUILDING CONSTRUCTION

GIVE KIDDIE BURGER 'N FRIES COUPONS!

...best Halloween treat on the block. 10 for \$100



Each coupon is an 80¢ value, redeemable through November 30 for a kid-pleasing, pure beef kiddie burger and crispy fries.



The kids' treat is: they get good food instead of candy. Your treat is: each coupon costs just a dime or ten for a dollar!

No carry-out.

Quality Food Since 1938

Available at participating restaurants.

Another Gorrell Bros. REAL ESTATE AUCTION FRI., OCT. 30

2:00 p.m. and 4:00 p.m.
3 Lots & Modern Home

Location of lots: Lots 7, 8 & 9 on Riverview Circle, Manchester, Mich.
Location of Modern Home: 335 Territorial St., Manchester, Michigan.

We will sell at PUBLIC AUCTION beginning at 2:00 P.M. 3 building lots on Riverview Circle in Manchester, Michigan with water frontage, city water & sewer in new neighborhood. All lots are 90' x 165' in size. These lots are PRIME FOR BUILDING and will be sold separately. GOOD LAND CONTRACT TERMS WILL BE OFFERED. Plan to attend and invest in your future!!

TERMS ON LOTS: \$500. down day of sale and the balance of down payment upon delivery of land contract and title insurance within 30 days.

MODERN HOME SELLS AT 4:00 P.M.
at 335 Territorial St., Manchester, Mich.

We will sell at PUBLIC AUCTION this very nice 2 bedroom modern home featuring large carpeted living room, nice kitchen with lots of built-ins, full bath, Rec. room, finished basement, attached garage. This well kept home is nicely situated on a lot size 90' x 150' with lots of trees & shrubs. Plan to attend this auction sale where you set the price on this fine home. Not often is a home of this caliber offered at public auction in Manchester, Michigan.

INSPECT THIS PROPERTY by calling Gorrell Real Estate (517) 764-2600 talk to your banker and come to this auction sale prepared to bid & buy this home at 4:00 PM Fri. Oct. 30, 1981. Also, LAND CONTRACT TERMS WILL BE OFFERED. Don't miss this opportunity!!
TERMS: \$500. down day of sale and the balance upon delivery of warranty deed or land contract and title insurance within 30 days. Sale is subject to immediate confirmation of the sellers. All statements made sale day will take precedence over all printed matter.

OWNER - ALLEN W. SCHAFFER

Gorrell Bros. Auctioneers (517) 764-2600 Robert L. Gorrell, Realtor 208 Napoleon Rd., Mich. Center, Mich.

"We sell the earth and everything on it"

BOWLING

Junior House League

Standings as of Oct. 15

	W	L
Rockwell International	42	21
Associated Drywall	39	24
Ypsi Asphalt	38	25
Ann Arbor Centuries	37	26
Cox's Acct'g & Tax Service	37	26
Independents	36	27
Smith's Service	33	30
Chelsea Big Boy	33	30
D. DeBarring	31	32
Arbor Villas	29	34
Michigan Livestock Exchange	29	34
Marz Plumbing	28	35
Chelsea Lanes	28	35
S-D Sales & Service	27	36
Mark IV Lounge	26	37
Wally Mix	26	37
Washtenaw Engineering	24	39
F. J. Siller & Co.	18	47

600 series and over: O. Cavender, 631; D. Boku, 616.

525 series and over: J. Lyster, 540; A. Fletcher, 508; J. Harok, 545; M. Poertner, 571; T. Stafford, 554; M. Smith, 597; T. Private, 539; D. Carpenter, 544; G. Beeman, 574; R. Whitlock, 564; G. Biggs, 526; W. Ervin, 548; R. Prater, 533; J. Dunkley, 577; W. Schulz, 541; K. Unterbrink, 561; B. Ringe, 525; A. Cox, 547; D. White, 589; B. Schor, 539; A. Scherdt, 542; R. Duncan, 553; P. Monroe, 528.

210 games and over: O. Cavender, 224; T. Wado, 231; J. Harok, 214; D. Boku, 231; T. Stafford, 244; M. Smith, 247; T. Private, 211; G. Beeman, 219; W. Ervin, 225; R. Prater, 213; M. Mack, 222; J. Dunkley, 228; W. Schulz, 215; K. Unterbrink, 228; J. Cox, 211.

Woodstock Gang

Standings as of Oct. 17

	W	L
Team No. 4, Mark	9	3
Team No. 3, Heather	7	5
Team No. 2, Jon	6	8
Games 50 and over: V. Whitlock, 69; M. Polick, 76; B. Andrews, 67; D. Polen, 72.		
Series 100 and over: V. Whitlock, 115; M. Polick, 140; B. Andrews, 112.		

Snoopy Peanut

Standings as of Oct. 17

	W	L
The Little Rascals	9	3
Team No. 4, Paul	8	4
Team No. 3, Chris	7	5
Team No. 2, Amy	1	10
Games 75 and over: C. White, 99; 102; E. Beeman, 75; 98; K. Wagner, 118; C. Spaulding, 120; 106; D. Clark, 122; R. Nye, 75.		
Series over 150: C. White, 201; E. Beeman, 173; K. Wagner, 192; C. Spaulding, 228; D. Clark, 185; R. Nye, 173.		

Chelsea Lanes Mixed

Standings as of Oct. 16

	W	L
Ann Arbor Centerless	28	14
Shaklee	27	15
Howells Hardware	26	16
The OZ's	25	17
Huron Creek Party Store	24	18
Rollin Bowling	24	18
V.F.W.	21	21
Chelsea Sotapra	20	22
Chelsea Big Boy	19	23
G. C. Express	19	23
Lewis Graphics/Village Hair For.	18	24
Pin Shatters	14	28
Go Getters	10	32

Women, 425 series and over: C. Sande, 455; D. Hawley, 443; B. Griffin, 457; T. Zatorski, 454; D. Oesterle, 474; J. Jose, 504.

Men, 475 series and over: R. Whitting, 518; B. Lewis, 484; G. Wagner, 475; S. Wagner, 521; F. White, 506; W. Steinaway, 511; R. Casterline, 504; J. Vogel, 498; E. Keizer, 514; K. Boltzman, 606; N. Jose, 508; B. McGibney, 548.

Women, 150 games and over: C. Sande, 165; D. Hawley, 159; 162; B. Griffin, 189; M. Casterline, 156; D. Richmond, 183; P. Vogel, 158; D. Keizer, 153; F. Zatorski, 152; 152; D. Oesterle, 168; K. Hamel, 150; S. Zink, 163; J. Jose, 159.

Men, 175 games and over: S. Wagner, 178; W. F. White, 192; W. Steinaway, 177; G. Griffin, 183; R. Casterline, 178; T. Revill, 188; J. Vogel, 191; E. Keizer, 178; A. Boltzman, 197; 213; 156; A. Oesterle, 183; N. Jose, 182; 176; B. McGibney, 181, 201.

Super Six League

Standings as of Oct. 14

	W	L
Screwballs	19	9
S.O.S.	18	10
Chelsea Milling	18	10
Wonder Women	18	10
Yo Yo's	20	8
Timothy's	16	14
Games 150 and over: J. Armstrong, 152; T. Whitley, 153, 157; L. Clark, 153, 173; R. Taylor, 171, 169; S. Steele, 156, 161; M. Adams, 160; K. Greenleaf, 155, 200; R. Hummel, 169, 151, 177; A. Elsie, 176; P. Wurster, 166, 181; D. Alber, 169; N. Kern, 167, 180, 169; B. Bollinger, 161; D. Butler, 160, 168, 171; J. Dunlap, 159.		
Series 450 and over: L. Clark, 474; R. Taylor, 457; K. Greenleaf, 493; R. Hummel, 497; A. Elsie, 456; P. Wurster, 489; D. Alber, 482; N. Kern, 508; D. Butler, 496.		

Charlie Brown Prep League

Standings as of Oct. 19

	W	L
Buku's Bowlers	12	4
Strike Outs	12	4
Chelsea Bowlerettes	8 1/2	7 1/2
Five Strikers	8 1/2	7 1/2
Four Twits & A Twerp	8	8
Team No. 10	7	9
Team No. 9	7	9
Gutter Dusters	7	9
Team No. 3	6	10
Team No. 4	3	13

Girls, games 100 and over: W. Harden, 137; E. Hancock, 113, 100; D. Weatherman, 125, 122, 119; W. Walton, 122, 118, 114; D. Spaulding, 140, 106; W. Hunn, 102; D. Urbanek, 107; S. Erskine, 104; L. Zatorski, 105; K. Bailey, 108; M. Dils, 141, 105.

Boys, games 125 and over: E. Bauer, 131; P. Whitlock, 134; M. Taylor, 161, 133; S. Wolak, 167; L. Hafner, 135; R. Nye, 132; T. Rowe, 134; J. Waldyke, 157, 141; D. Boku, 167, S. Outhwaite, 135.

Chelsea Suburban League

Standings as of Oct. 14

	W	L
Ricardo's	30	12
Dana P.T.O. Gals	29	13
Jiffy Market	26	16
Edwards Jewelers	24	18
Frisinger Realty	19	19
Chelsea Lanes	18	24
Touch of Class	17	18
D. D. DeBurring	17	25
Chelsea Assoc. Builders	17	25
Chelsea State Bank	17	25
Devulder Farms	17	25
Broderick Tower Shell	14	28

Games 150 and over: B. Hackworth, 162; S. Cole, 163; M. Usher, 182, 175, 157; S. Schulz, 182; E. Schulz, 158; S. Nicola, 177; B. Murphy, 158; B. Robeson, 152; C. Smith, 165; K. Tobin, 155, 170; J. Boku, 174, 158; C. Thompson, 184, 174; R. Musbach, 185, 174; B. Fike, 161; P. Harok, 161, 170; S. Bowen, 175; E. Pastor, 162; M. Stafford, 171; J. Andarles, 161; M. Bollinger, 182; F. Cole, 159; K. Chapman, 174; G. Desmithers, 168; G. Williamson, 201, 181, 168; M. Roberts, 155; M. Spaulding, 180; J. Schulz, 167; B. D. Keizer, 156; P. Perry, 157; D. Collins, 157; D. Keizer, 157; M. DeLaTorre, 158, 157.

485 series and over: M. Usher, 514; K. Tobin, 497; J. Boku, 468; C. Thompson, 500; R. Musbach, 501; P. Harok, 496; J. Andarles, 489; K. Chapman, 467; G. Williamson, 550.

Nite Owl League

Standings as of Oct. 12

	W	L
Hanco No. 2	30	12
Chelsea Lions No. 1	29	13
Norm's Body Shop	24	18
Springer Agency	24	18
Washtenaw Crop Service	22	20
Hanco No. 1	22	20
Cox Accounting	19	23
Craft Appliances	19	23
Chelsea Lions No. 2	17	25
Cardinal Seed	16	26
Unit Pack	15	27
Broderick Shell	13	29

500 series and over: B. Luck, 555; D. Huehl, 544; J. Elliott, 542; D. Beaver, 540; Hansen, 538; J. Cabanis, 536; L. Sanderson, 531; V. Spade, 527; S. Hansen, 526; D. Hansen, 524; D. Bycraft, 523; S. Nicola, 537; D. Scriven, 515; J. Bauer, 512; D. Reynolds, 505; M. Cook, 502.

200 games and over: S. Hansen, 226; B. Luck, 210; O. Hansen, 205; D. Scriven, 202; D. Bycraft, 200; D. Reynolds, 200.

Rolling Pin League

Standings as of Sept. 13

	W	L
Tea Cups	19	9
Brooms	18 1/2	9 1/2
Grinders	18	10
Jellyrollers	18	10
Jolly Mees	17	11
Sweet Rolls	15	13
Beaters	14 1/2	13 1/2
Coffee Cups	14	14
Sugar Bowls	13	15
Silverware	12	16
Kookie Cutters	12	16
Blenders	12	16
Happy Cookers	12	16
Troopers	11	17
Cook Books	10	18
Pots	8	20

500 series and over: G. Clark, 509; L. Stall, 525.

400 series and over: R. Presnell, 427; L. Mead, 420; A. Grau, 482; B. Wolfgang, 438; B. Haist, 481; M. Plumb, 420; C. Schwartz, 451; M. Wojcik, 419; P. Wurster, 446; D. Klink, 456; E. Water, 477; C. Williams, 438; H. Ringe, 435; E. Heller, 438; P. Harok, 433; M. Belleau, 438; B. Roberts, 435; B. Selva, 423; A. Classon, 407; B. Robinson, 429; M. Biggs, 430; J. Clackie, 466; K. Vedder, 430; P. Zangara, 418; S. Nicola, 414; C. Kleiwer, 438; C. Norman, 424; J. Cronkhite, 425; C. Ramsey, 402; B. VanGorder, 404; R. Bushway, 436; L. Stuewe, 472; S. Ritz, 427; J. Edick, 423; E. Williams, 465; J. Pagliarini, 475; R. Musbach, 460; S. Bowen, 461; J. Lonskey, 418.

140 games and over: R. Presnell, 167; L. Mead, 157; A. Grau, 159, 140, 133; B. Wolfgang, 141, 147, 150; B. Haist, 159, 160, 162; M. Plumb, 151, 164; C. Furtney, 155; J. Edick, 146, 151; E. Williams, 151, 153, 151; J. Pagliarini, 156, 162; C. Kleiwer, 161, 155; S. Nicola, 156; K. Vedder, 149, 168; P. Zangara, 172, 149; C. Schwartz, 193; S. Ringe, 146, 141; M. Wojcik, 157; P. Wurster, 156, 142, 148; D. Klink, 179, 147, 169; G. Clark, 203, 176; E. Whitaker, 161, 154; C. Williams, 174, 144; H. Ringe, 170; E. Heller, 163; H. Smith, 145; S. Stall, 192, 215; P. Smith, 147; P. Harok, 142, 167, 144; M. Belleau, 155, 148; T. Doll, 149; B. Roberts, 144, 159; G. Shonk, 147; B. Selva, 140, 169; A. Classon, 144, 150; E. Swanson, 146; B. Robinson, 160; M. Biggs, 163; J. Clackie, 142; C. Norman, 147, 158; J. Cronkhite, 141, 176; C. Ramsey, 141; B. VanGorder, 150; R. Bushway, 157, 144; M. Ritz, 149; S. Stuewe, 169, 167; S. Ritz, 152, 141; M. Kozminski, 158.

Wednesday Owlets

Standings as of Oct. 14

	W	L
Chelsea Lanes	20	8
Scudamir's	20	9
Country Gals	19	10
Laura's Beauty Salon	16	12
Team No. 12	15	13
Kaiser Excavating	14	14
M & Auto Clinic	14	14
Freeman Machine	13	15
Rolling Five	11	17
Stuckey's	11	17
VFW Auxiliary	9	19
Gutter Dusters	7	21

Games 150 and over: S. Girard, 145; B. Bauer, 150; F. Zatorski, 172; D. Keizer, 159; M. Bradbury, 158; S. Settle, 157; A. Darwin, 179; C. Brooks, 170; L. Porter, 153, 158; C. Risner, 160; W. Kaiser, 156; L. Landrum, 165; C. Van Schoick, 150; T. Schulz, 162; M. Northrup, 177; V. Wurster, 159, 169; T. Gillow, 168.

Series 450 and over: D. Keizer, 481; M. Northrup, 451; V. Wurster, 469; T. Gillow, 465.

Senior House League

Standings as of Oct. 12

	W	L
Freeman Machine	28	7
K. O. C.	23	12
Knockouts	22	13
Pegler	21	14
Steele's Heating	21	14
Washtenaw Engineering	21	14
T. C. Welding	21	14
Thompson's Pizza	20	15
Frank's Auto Detail	18	17
Bollinger Sanitation	18	17
VFW No. 4076	17	18
Deansboro	17	18
Chelsea Big Boy	15	20
Chelsea Lumber	15	20
Bauer Builders	12	23
Parts Peddler	10	25
Kilbreath's Trucking	9	26
Walt's Barber Shop	8	29

600 series and over: K. Gasco, 642; M. Poertner, 625; J. Sindlinger, 602; H. Leaf, 656.

525 series and over: W. Westphal, 582; J. Alexander, 544; J. Bohlender, 540; K. Unterbrink, 590; T. F. Schuler, 553; C. Stapish, 530; J. Bauer, 583; K. McCalla, 544; D. Alber, 558; S. Schanz, 561; W. Moss, 533; D. Murphy, 555; W. Cozzena, 533; R. Freysinger, 527; V. Boku, 583; B. Kie, 536; J. Harok, 551; V. Duncan, 560; B. Faron, 577; B. Parks, 551; G. Packard, 535; J. Gasco, 551; W. Gasco, 553; B. Sifton, 556; J. Marshall, 536; S. Figg, 536.

210 games and over: B. Sifton, 213; V. Duncan, 217; B. Faron, 224; G. Packard, 220; K. Gasco, 232; R. Freysinger, 214; D. Boku, 212, 212; M. Poertner, 227; P. White, 212; S. Schanz, 212; J. Sindlinger, 245; J. Bauer, 213; H. Leaf, 234, 215; K. Unterbrink, 211; W. Westphal, 210.

Junior Major League

Standings as of Oct. 17

	W	L
Thompson's Pizza	19	5
Chelsea Big Boy	18 1/2	5 1/2
Ricardo's	18	6
Chelsea Lanes	13	11
Steelers	13	11
Pin Snipers	12 1/2	11 1/2
McDonald's	12	12
Team No. 8	7	17

150 games and over: T. Kuhl, 159, 175; M. Ryan, 164; K. Thayer, 163, 156; R. Loucks, 154; T. Harok, 151, 160; P. Shures, 178; H. Morrell, 159, 175; M. Gipson, 156, 156; C. Hegadorn, 162; T. Bowdlish, 160, 165; B. J. Benke, 170; C. Schuler, 168; D. Collins, 159.

450 series and over: T. Kuhl, 463; K. Thayer, 456; T. Harok, 450; P. Shures, 452; H. Morrell, 480; M. Gipson, 460; T. Bowdlish, 460.

Bill Would Suspend Driver's License of Convicted 'Turfers'

A bill recently reported out of the Michigan House Roads and Bridges Committee would suspend the license of any driver convicted of using a motor vehicle to maliciously destroy agricultural crops, lawns or gardens. The offense is sometimes known as "turfing."

"We feel that this bill is a good companion to Public Act 159 of 1980 that provides for restitution to victims of turfing," said Ron Nelson, legislative counsel for Michigan Farm Bureau. "We've seen an increase recently in the number of incidents of crops maliciously destroyed by motor vehicles."

The bill still has to go to the floor of the House and, if approved there, on to the Senate. Nelson said the measure appears non-controversial and has a good chance of passage.

Lions Club Continues Pumpkin, Cider Sale

The Chelsea Lions will continue their annual pumpkin and cider sale this Saturday and Sunday, Oct. 24 and 25, with stands located at the Chelsea State Bank branch on Main St. at Old US-12, at the corner of M-52 and Werker Rd. and at the North Lake Store at North Territorial and Storer Rds.

This will be the last week-end of the Lions' fund-raising project prior to Halloween.

The "Molly Maguires," a secret society of Irish miners in the anthracite fields, first came to public attention in 1862. The "Mollies" were charged with acts of terrorism against mine bosses and went out of existence in 1876 when 14 of their leaders were imprisoned and 10 were executed, according to a publication of the U.S. Department of Labor.

7 Point Mixed

Standings as of Oct. 13

	W	L
Alley Oops	43	13
Diamond D	37 1/2	18 1/2
On Strike	35	21
Little Artesians	35	21
L & H Inc.	27	29
Mac Dee's Mamas	25	31
Wolverine Bar	20 1/2	35 1/2
Ghetto Cruisers	19	37
Strikers	18	38
Diamond Glass	18	27

Women, games over 150: B. Herst, 174; J. Elliott, 170; C. Klapperich, 176, 169, 169; V. Bable, 162, 162, 162; T. Layher, 161, 164, 164; S. Slat, 170; A. Walton, 170, 168; L. Evislizer, 204; A. Smith, 151; A. Powaga, 170; L. Strieter, 151; A. Lixey, 154, 165; L. Hillman, 150.

Men, games over 170: B. Elliott, 171; K. Swarthout, 180; S. Slat, 185, 171; A. Curry, 188, 191, 190; A. Evislizer, 173; J. Slat, 213, 189, 197.

Women, series over 450: C. Klapperich, 514; V. Bable, 505; T. Layher, 481; T. Barlow, 452; A. Walton, 489; L. Evislizer, 458; A. Lixey, 464.

Men, series over 470: B. Elliott, 485; A. Slat, 521; A. Curry, 569; A. Evislizer, 471; J. Slat, 499.

Legal Notices 18

MORTGAGE SALE — Default having been made in the terms and conditions of a certain mortgage made by WILLIAM J. FAHEY and MARY JEAN FAHEY, husband and wife, of Gregory, Michigan, to Ann Arbor Federal Savings & Loan Association, now known as Great Lakes Federal Savings & Loan Association, a corporation organized under the laws of the State of Michigan, as amended, Mortgage, dated the 4th day of October, 1977, and recorded in the office of the Registrar of Deeds for the County of Washtenaw, State of Michigan, on the 11th day of October, 1981, in Liber 1418 of Washtenaw County Records, at Page 519, on which mortgage there is claimed to be due, at the date of this notice, for principal and interest, the sum of Twenty Two Thousand Three Hundred Eighty and 47/100 (\$22,388.47) Dollars less an escrow balance in the sum of Two Hundred Sixty One and 79/100 (\$201.78);

And no suit or proceedings at law or in equity having been instituted to recover the debt secured by said mortgage or any part thereof.

Now, therefore, by virtue of the power of sale contained in said mortgage, and pursuant to the statute of the State of Michigan in such case made and provided, notice is hereby given that on the 28th day of October, 1981, at 10:00 o'clock in the forenoon, Local Time, said mortgage will be foreclosed by a sale at public auction, to the highest bidder, at the Huron Street Entrance to the Washtenaw County Building, in the City of Ann Arbor, Washtenaw County, Michigan, (that being the building where the Circuit Court for the County of Washtenaw is held), of the premises described in said mortgage, or so much thereof as may be necessary to pay the amount due, as aforesaid, on said mortgage, with the interest thereon at Nine and 5/100 (9.5%) per cent per annum and all legal costs, charges and expenses, including the attorney fees allowed by law, and also any sum or sums which may be paid by the undersigned, necessary to protect its interest in the premises. Said premises are situated in the Township of Dexter, County of Washtenaw, State of Michigan, and described as:

Lots 6 and 7, Block 34, Half Moon Lake Hills Subdivision as recorded in Liber 6 of Plats, Pages 28, 29 and 30, Washtenaw County Records.

During the six months immediately following the sale, the property may be redeemed. Dated at Ann Arbor, Michigan, September 16, 1981.

GREAT LAKES FEDERAL SAVINGS & LOAN ASSOCIATION, Mortgagee.
LAIRD, GRACE & CHIN, Sherry Chin
Attorneys for Mortgagee
Great Lakes Federal Savings Bldg.
401 E. Liberty Street
Ann Arbor, Michigan 48104
Sept. 22-29-Oct. 6-13-20

MORTGAGE SALE — Default having been made in the terms and conditions of a certain mortgage made by Isaac James Morrow and Jan Morrow, his wife of Ypsilanti, Michigan, to Ann Arbor Federal Savings & Loan Association, now known as Great Lakes Federal Savings & Loan Association, a corporation organized under the laws of the State of Michigan, as amended, Mortgage, dated the 7th day of May, 1979, and recorded in the office of the Registrar of Deeds for the County of Washtenaw, State of Michigan, on the 8th day of May, 1981, in Liber 1788 of Washtenaw County Records, at Page 172, on which mortgage there is claimed to be due, at the date of this notice, for principal and interest, the sum of Twenty Four Thousand Two Hundred and Eighty Eight and 4/100 (\$24,288.40) Dollars less an escrow balance in the sum of One Hundred and Fifty Dollars (\$150.00);

And no suit or proceedings at law or in equity having been instituted to recover the debt secured by said mortgage or any part thereof.

Now, therefore, by virtue of the power of sale contained in said mortgage, and pursuant to the statute of the State of Michigan in such case made and provided, notice is hereby given that on Thursday, the 5th day of November, 1981, at 10:00 o'clock A.M., Local Time, said mortgage will be foreclosed by a sale at public auction, to the highest bidder, at the Huron Street Entrance to the Washtenaw County Building, in the City of Ann Arbor, Washtenaw County, Michigan, (that being the building where the Circuit Court for the County of Washtenaw is held), of the premises described in said mortgage, or so much thereof as may be necessary to pay the amount due, as aforesaid, on said mortgage, with the interest thereon at Ten per cent (10%) per annum and all legal costs, charges and expenses, including the attorney fees allowed by law, and also any sum or sums which may be paid by the undersigned, necessary to protect its interest in the premises. Which said premises are described as follows: All that certain piece or parcel of land situated in the City of Ypsilanti in the County of Washtenaw, and State of Michigan, and described as follows, to-wit:

The East 75.70 feet of Lot 246, of the Original Plat of the City of Ypsilanti, according to the Plat thereof, as recorded in Transcript of Deeds, Pages 162 and 163, Washtenaw County Records. Commonly known as: 30 S. Grove.

During the six months immediately following the sale, the property may be redeemed. Dated at Detroit, Michigan, September 15, 1981.

THE LEADER MORTGAGE COMPANY, Assignee of Mortgagee.
CALVIN KEYS
1745 First Nat'l Bldg.
Detroit, Mich. 48226
Sept. 22-29-Oct. 6-13-20

MORTGAGE SALE — Default having been made in the terms and conditions of a certain mortgage made by WILLIAM JAMES FAHEY and MARY JEAN FAHEY, husband and wife, of Gregory, Michigan, to Great Lakes Federal Savings & Loan Association, of the City of Ann Arbor, Washtenaw County, Michigan, a corporation organized under the Home Owners' Loan Act of 1933, of the United States of America, as amended, Mortgage, dated the 28th day of February, 1980, and recorded in the office of the Registrar of Deeds for the County of Washtenaw, State of Michigan, on the 28th day of February, 1980, in Liber 1749 of Washtenaw County Records, at Page 538, on which mortgage there is claimed to be due, at the date of this notice, for principal and interest, the sum of One Hundred Fifty Six Thousand Four Hundred Eighty Two and 02/100 (\$156,482.02) Dollars;

And no suit or proceedings at law or in equity having been instituted to recover the debt secured by said mortgage or any part thereof.

Now, therefore, by virtue of the power of sale contained in said mortgage, and pursuant to the statute of the State of Michigan in such case made and provided, notice is hereby given that on the 28th day of October, 1981, at 10:00 o'clock in the forenoon, Local Time, said mortgage will be foreclosed by a sale at public auction, to the highest bidder, at the Huron Street Entrance to the Washtenaw County Building, in the City of Ann Arbor, Washtenaw County, Michigan, (that being the building where the Circuit Court for the County of Washtenaw is held), of the premises described in said mortgage, or so much thereof as may be necessary to pay the amount due, as aforesaid, on said mortgage, with the interest thereon at Twelve and 5/100 (12.5%) per cent per annum and all legal costs, charges and expenses, including the attorney fees allowed by law, and also any sum or sums which may be paid by the undersigned, necessary to protect its interest in the premises. Which said premises are situated in the Township of Dexter, County of Washtenaw, State of Michigan and described as:

Lots 16, 17, 18, 19, 20, 21, and 22, Block 28, and Lots 23, 24, 25, 26, 27, 28, 29, 30, Washtenaw County Records.

During the six months immediately following the sale, the property may be redeemed. Dated at Ann Arbor, Michigan, September 16, 1981.

GREAT LAKES FEDERAL SAVINGS & LOAN ASSOCIATION, Mortgagee.
LAIRD, GRACE & CHIN, Sherry Chin
Attorneys for Mortgagee
Great Lakes Federal Savings Bldg.
401 E. Liberty Street
Ann Arbor, Michigan 48104
Sept. 22-29-Oct. 6-13-20

Legal Notices 18

MORTGAGE SALE — Default having been made in the terms and conditions of a certain mortgage made by RUTH B. FRITTS, of Ann Arbor, Michigan, to Ann Arbor Federal Savings & Loan Association, of the City of Ann Arbor, Washtenaw County, Michigan, a corporation organized under the Home Owners' Loan Act of 1933, of the United States of America, as amended, Mortgage, dated the 21st day of August, 1979, and recorded in the office of the Registrar of Deeds for the County of Washtenaw, State of Michigan, on the 23rd day of August, 1980, in Liber 1866 of Washtenaw County Records, at Page 27, on which mortgage there is claimed to be due, at the date of this notice, for principal and interest, the sum of Fifty One Thousand Four Hundred Seventy Five and 17/100 (\$51,475.17) Dollars plus an escrow deficit in the sum of Seven Hundred Seventy Six and 18/100 (\$776.18) Dollars;

And no suit or proceedings at law or in equity having been instituted to recover the debt secured by said mortgage or any part thereof.

Now, therefore, by virtue of the power of sale contained in said mortgage, and pursuant to the statute of the State of Michigan in such case made and provided, notice is hereby given that on the 28th day of October, 1981, at 10:00 o'clock in the forenoon, Local Time, said mortgage will be foreclosed by a sale at public auction, to the highest bidder, at the Huron Street Entrance to the Washtenaw County Building, in the City of Ann Arbor, Washtenaw County, Michigan, (that being the building where the Circuit Court for the County of Washtenaw is held), of the premises described in said mortgage, or so much thereof as may be necessary to pay the amount due, as aforesaid, on said mortgage, with the interest thereon at Ten and 5/100 (10.5%) per cent per annum and all legal costs, charges and expenses, including the attorney fees allowed by law, and also any sum or sums which may be paid by the undersigned, necessary to protect its interest in the premises. Said premises are situated in the City of Ann Arbor, County of Washtenaw, State of Michigan and described as:

Lot 200, except the Westerly 25 feet thereof, and Lot 201, except the Easterly 25 feet thereof, of Lot Heights No. 3, according to the plat thereof as recorded in Liber 12 of Plats, Page 21, Washtenaw County Records.

During the six months immediately following the sale, the property may be redeemed. Dated at Ann Arbor, Michigan, September 15, 1981.

GREAT LAKES FEDERAL SAVINGS & LOAN ASSOCIATION, Mortgagee.
LAIRD, GRACE & CHIN, Sherry Chin
Attorneys for Mortgagee
Great Lakes Federal Savings Bldg.
401 E. Liberty Street
Ann Arbor, Michigan 48104
Sept. 22-29-Oct. 6-13-20

MORTGAGE SALE — Default having been made in the terms and conditions of a certain mortgage made by Robert Morley Plaskow and Colette Schmanski, his wife, to Standard Federal Savings and Loan Association, a Federal Association, of Troy, Oakland County, Michigan, dated the 4th day of April, 1980, and recorded in the office of the Registrar of Deeds for the County of Washtenaw, State of Michigan, on the 9th day of April, 1980, in Liber 1784 of Washtenaw County Records, on Page 547, on which mortgage there is claimed to be due, at the date of this notice, for principal and interest, the sum of Forty Three Thousand One Hundred Eleven and 97/100 Dollars (\$43,911.97);

And no suit or proceedings at law or in equity having been instituted to recover the debt secured by said mortgage or any part thereof.

Now, therefore, by virtue of the power of sale contained in said mortgage, and pursuant to the statute of the State of Michigan in such case made and provided, notice is hereby given that on Thursday, the 3rd day of November, 1981, at 10:00 o'clock A.M., Local Time, said mortgage will be foreclosed by a sale at public auction, to the highest bidder at the West Entrance to the Washtenaw County Building in the City of Ann Arbor, Washtenaw County, Michigan, (that being the building where the Circuit Court for the County of Washtenaw is held), of the premises described in said mortgage, or so much thereof as may be necessary to pay the amount due, as aforesaid, on said mortgage, with the interest thereon at fifteen and one-half per cent (15.5%) per annum and all legal costs, charges and expenses, including the attorney fees allowed by law, and also any sum or sums which may be paid by the undersigned, necessary to protect its interest in the premises. Which said premises are described as follows:

All that certain piece or parcel of land situated in the Township of Freedom in the County of Washtenaw and State of Michigan, and described as follows, to-wit:

Part of the northwest 1/4 of Section 11, Town 3 South, Range 4 East, Freedom Township, Washtenaw County, Michigan, described as: Beginning at the center of Section 11, Town 3 South, Range 4 East, and proceeding thence along the East and West 1/4 Line of Section 11, North 89 degrees 26 minutes 06 seconds west 344.00 feet; thence north 00 degrees 46 minutes 15 seconds east 200.00 feet; thence south 89 degrees 26 minutes 06 seconds east 344.00 feet; thence along the North and South 1/4 Line of Section 11, south 00 degrees 46 minutes 15 seconds west 200.00 feet to the Point of Beginning, subject to the right of the public in that part owned by Habb Road.

During the six months immediately following the sale, the property may be redeemed. Dated at Troy, Michigan, September 21, 1981.

STANDARD FEDERAL SAVINGS AND LOAN ASSOCIATION, Mortgagee.
DYKEMA, GOSSETT, SPENCER,
GOODNOW & TRIGG
Attorneys for Mortgagee
3900 West Big Beaver Road
Troy, Michigan 48064
Oct. 20-27-Nov. 3-10-17

MORTGAGE SALE — Default having been made in the terms and conditions of a certain mortgage made by Linda J. Brooks, his wife to Standard Federal Savings and Loan Association of Troy, formerly Wayne Federal Savings & Loan Association, Oakland County, Michigan, dated the 21st day of June, 1975, and recorded in the office of the Registrar of Deeds for the County of Washtenaw, State of Michigan, on the 20th day of June, 1975, in Liber 1400 of Washtenaw County Records, on Page 559, on which mortgage there is claimed to be due, at the date of this notice, for principal and interest, the sum of Nineteen Thousand One Hundred Forty Seven and 45/100 Dollars (\$19,147.45);

And no suit or proceedings at law or in equity having been instituted to recover the debt secured by said mortgage or any part thereof.

Now, therefore, by virtue of the power of sale contained in said mortgage, and pursuant to the statute of the State of Michigan in such case made and provided, notice is hereby given that on Thursday, the 3rd day of November, 1981, at 10:00 o'clock A.M., Local Time, said mortgage will be foreclosed by a sale at public auction, to the highest bidder at the West Entrance to the Washtenaw County Building in the City of Ann Arbor, Washtenaw County, Michigan, (that being the building where the Circuit Court for the County of Washtenaw is held), of the premises described in said mortgage, or so much thereof as may be necessary to pay the amount due, as aforesaid, on said mortgage, with the interest thereon at eight and one-quarter per cent (8.25%) per annum and all legal costs, charges and expenses, including the attorney fees allowed by law, and also any sum or sums which may be paid by the undersigned, necessary to protect its interest in the premises. Which said premises are described as follows:

All that certain piece or parcel of land situated in the Township of Dexter, County of Washtenaw, State of Michigan, and described as follows, to-wit:

Assessor's Plat No. 2, a part of French Claim No. 680, as recorded in Liber 9 of Plats, Page 36, Washtenaw County Records as amended by Liber 274 of Plats, Page 28, 29, and 30, Washtenaw County Records.

During the six months immediately following the sale, the property may be redeemed. Dated at Troy, Michigan, September 21, 1981.

STANDARD FEDERAL SAVINGS AND LOAN ASSOCIATION, Mortgagee.
DYKEMA, GOSSETT, SPENCER,
GOODNOW & TRIGG
Attorneys for Mortgagee
3900 West Big Beaver Road
Troy, Michigan 48064
Oct. 13-20-Nov. 3-10-17

Legal Notices 18

MORTGAGE SALE — Default having been made in the terms and conditions of a certain mortgage made by WILLIAM J. FAHEY and MARY JEAN FAHEY, husband and wife, of Gregory, Michigan, to Great Lakes Federal Savings & Loan Association, of the City of Ann Arbor, Washtenaw County, Michigan, a corporation organized under the Home Owners' Loan Act of 1933, of the United States of America, as amended, Mortgage, dated the 2nd day of November, 1979, and recorded in the office of the Registrar of Deeds for the County of Washtenaw, State of Michigan, on the 7th day of November, 1979, in Liber 1737 of Washtenaw County Records, at Page 99, on which mortgage there is claimed to be due, at the date of this notice, for principal and interest, the sum of Twenty Eight Thousand Five Hundred Sixty Nine and 22/100 (\$28,569.22) Dollars plus an escrow deficit in the sum of Four Hundred Twenty Three and 22/100 (\$423.22) Dollars;

And no suit or proceedings at law or in equity having been instituted to recover the debt secured by said mortgage or any part thereof.

Now, therefore, by virtue of the power of sale contained in said mortgage, and pursuant to the statute of the State of Michigan in such case made and provided, notice is hereby given that on the 29th day of October, 1981, at 10:00 o'clock in the forenoon, Local Time, said mortgage will be foreclosed by a sale at public auction, to the highest bidder, at the Huron Street Entrance to the Washtenaw County Building, in the City of Ann Arbor, Washtenaw County, Michigan, (that being the building where the Circuit Court for the County of Washtenaw is held), of the premises described in said mortgage, or so much thereof as may be necessary to pay the amount due, as aforesaid, on said mortgage, with the interest thereon at Eleven and 75/100 (11.75%) per cent per annum and all legal costs, charges and expenses, including the attorney fees allowed by law, and also any sum or sums which may be paid by the undersigned, necessary to protect its interest in the premises. Said premises are situated in the City of Ann Arbor, County of Washtenaw, State of Michigan and described as:

Lot 77, Arbor Oaks Subdivision No. 1, City of Ann Arbor, Washtenaw County, Michigan, according to the plat thereof as recorded in Liber 19 of Plats, Pages 67 through 71, in the premises described in said mortgage.

During the six months immediately following the sale, the property may be redeemed. Dated at Ann Arbor, Michigan, September 16, 1981.

GREAT LAKES FEDERAL SAVINGS & LOAN ASSOCIATION, Mortgagee.
LAIRD, GRACE & CHIN, Sherry Chin
Attorneys for Mortgagee
Great Lakes Federal Savings Bldg.
401 E. Liberty Street
Ann Arbor, Michigan 48104
Sept. 22-29-Oct. 6-13-20

MORTGAGE SALE — Default having been made in the terms and conditions of a certain mortgage made by Gary Taubert and Linda J. Taubert, his wife to STANDARD FEDERAL SAVINGS AND LOAN ASSOCIATION, a Federal Association, of Troy, Oakland County, Michigan, dated the 4th day of April, 1980, and recorded in the office of the Registrar of Deeds for the County of Washtenaw, State of Michigan, on the 9th day of April, 1980, in Liber 1784 of Washtenaw County Records, on Page 547, on which mortgage there is claimed to be due, at the date of this notice, for principal and interest, the sum of Forty Three Thousand One Hundred Eleven and 97/100 Dollars (\$43,911.97);

And no suit or proceedings at law or in equity having been instituted to recover the debt secured by said mortgage or any part thereof.

Now, therefore, by virtue of the power of sale contained in said mortgage, and pursuant to the statute of the State of Michigan in such case made and provided, notice is hereby given that on Thursday, the 19th day of November, 1981, at 10:00 o'clock A.M., Local Time, said mortgage will be foreclosed by a sale at public auction, to the highest bidder at the West Entrance to the Washtenaw County Building in the City of Ann Arbor, Washtenaw County, Michigan, (that being the building where the Circuit Court for the County of Washtenaw is held), of the premises described in said mortgage, or so much thereof as may be necessary to pay the amount due, as aforesaid, on said mortgage, with the interest thereon at fifteen and one-half per cent (15.5%) per annum and all legal costs, charges and expenses, including the attorney fees allowed by law, and also any sum or sums which may be paid by the undersigned, necessary to protect its interest in the premises. Which said premises are described as follows:

All that certain piece or parcel of land situated in the Township of Freedom in the County of Washtenaw and State of Michigan, and described as follows, to-wit:

Lot Fifty-Five, (55), Spruce Falls Subdivision, Township of Ypsilanti, Washtenaw County, Michigan, according to the Plat thereof as recorded in Liber 21 of Plats, Pages 55 and 56, Washtenaw County Records.

During the six months immediately following the sale, the property may be redeemed. Dated at Troy, Michigan, August 24, 1981.

STANDARD FEDERAL SAVINGS AND LOAN ASSOCIATION, Mortgagee.
DYKEMA, GOSSETT, SPENCER,
GOODNOW & TRIGG
Attorneys for Mortgagee
3900 West Big Beaver Road
Troy, Michigan 48064
Sept. 29-Oct. 6-13-20-27

MORTGAGE SALE — Default having been made in the terms and conditions of a certain mortgage made by WILLIAM J. FAHEY and MARY JEAN FAHEY, husband and wife, of Gregory, Michigan, to Great Lakes Federal Savings & Loan Association, of the City of Ann Arbor, Washtenaw County, Michigan, a corporation organized under the Home Owners' Loan Act of 1933, of the United States of America, as amended, Mortgage, dated the 24th day of May, 1979, and recorded in the office of the Registrar of Deeds for the County of Washtenaw, State of Michigan, on the 29th day of May, 1979, in Liber 1708 of Washtenaw County Records, at Page 251, on which mortgage there is claimed to be due, at the date of this notice, for principal and interest, the sum of Fifty Seven Thousand Seven Hundred Forty Five and 29/100 (\$57,745.29) Dollars;

And no suit or proceedings at law or in equity having been instituted to recover the debt secured by said mortgage or any part thereof.

Now, therefore, by virtue of the power of sale contained in said mortgage, and pursuant to the statute of the State of Michigan in such case made and provided, notice is hereby given that on the 5th day of November, 1981, at 10:00 o'clock in the forenoon, Local Time, said mortgage will be foreclosed by a sale at public auction, to the highest bidder, at the Huron Street Entrance to the Washtenaw County Building, in the City of Ann Arbor, Washtenaw County, Michigan, (that being the building where the Circuit Court for the County of Washtenaw is held), of the premises described in said mortgage, or so much thereof as may be necessary to pay the amount due, as aforesaid, on said mortgage, with the interest thereon at Twelve and 5/100 (12.5%) per cent per annum and all legal costs, charges and expenses, including the attorney fees allowed by law, and also any sum or sums which may be paid by the undersigned, necessary to protect its interest in the premises. Which said premises are situated in the Township of Dexter, County of Washtenaw, State of Michigan, and described as:

Commencing at the South 1/4 corner of Section 7, T18, R4E, Trent Township, including the portion of the East 1/2 of the South 1/4 of a section and the center line of North Lake Road 87' 18" 10" West 90° 23' 30" for a place of beginning; thence continuing along said South line and said center line South 87° 18" 10" West 208.65 feet; thence North 87° 18" 10" West 208.65 feet to the West line of the East 1/2 of the Southwest fractional 1/4 of said Section 7; thence parallel to said South line and center line North 87° 18" 10" East 203.94 feet; thence South 2° 41' 50" East 318.00 feet to the place of beginning. Being 100' 00" of the Southwest fractional 1/4 of said Section 7.

During the six months immediately following the sale, the property may be redeemed. Dated at Ann Arbor, Michigan, September 21, 1981.

GREAT LAKES FEDERAL SAVINGS & LOAN ASSOCIATION, Mortgagee.
LAIRD, GRACE & CHIN, Sherry Chin
Attorneys for Mortgagee
Great Lakes Federal Savings Bldg.
401 E. Liberty Street
Ann Arbor, Michigan 48104
Sept. 22-Oct. 6-13-20-27

Legal Notices 18

MORTGAGE SALE — Default having been made in the terms and conditions of a certain mortgage made by DEMICK, his wife, of Ypsilanti, Michigan, to Ann Arbor Federal Savings & Loan Association, now known as Great Lakes Federal Savings & Loan Association, of the City of Ann Arbor, Washtenaw County, Michigan, a corporation organized under the Home Owners' Loan Act of 1933, of the United States of America, as amended, Mortgage, dated the 10th day of June, 1974, and recorded in the office of the Registrar of Deeds for the County of Washtenaw, State of Michigan, on the 11th day of June, 1974, in Liber 1400 of Washtenaw County Records, at Page 123, on which mortgage there is claimed to be due, at the date of this notice, for principal and interest, the sum of Twenty One Thousand Seven Hundred Eighteen and 84/100 (\$21,788.84) Dollars less an escrow deficit in the sum of Ninety Six and 52/100 (\$96.52) Dollars;

And no suit or proceedings at law or in equity having been instituted to recover the debt secured by said mortgage or any part thereof.

Now, therefore, by virtue of the power of sale contained in said mortgage, and pursuant to the statute of the State of Michigan in such case made and provided, notice is hereby given that on the 5th day of November, 1981, at 10:00 o'clock in the forenoon, Local Time, said mortgage will be foreclosed by a sale at public auction, to the highest bidder, at the Huron Street Entrance to the Washtenaw County Building, in the City of Ann Arbor, Washtenaw County, Michigan, (that being the building where the Circuit Court for the County of Washtenaw is held), of the premises described in said mortgage, or so much thereof as may be necessary to pay the amount due, as aforesaid, on said mortgage, with the interest thereon at Nine and 4/100 (9.4%) per cent per annum and all legal costs, charges and expenses, including the attorney fees allowed by law, and also any sum or sums which may be paid by the undersigned, necessary to protect its interest in the premises. Which said premises are in the Township of York, Washtenaw County, Michigan, and are described as follows:

PARCEL 1:

A 1.11 acre parcel of land in the East one-half of the Township of York, Michigan, described as: Beginning at a point located by the following two (2) courses from the center of said Section 15, (1) South 0° 27' 15" East 1980.26 feet along the North-South one-quarter line of said Section 14 and (2) South 45° 58' 15" West 525.34 feet along the centerline of Stony Creek Road; thence continuing South 45° 58' 15" West 150.00 feet along the centerline of Stony Creek Road to the North 43° 01' 45" East 323.40 feet; thence North 43° 01' 45" East 150.00 feet; thence South 43° 01' 45" East 323.40 feet to the point of beginning.

Subject to and including easements and rights of way of record.

During the six months immediately following the sale, the property may be redeemed. Dated at Detroit, Michigan, September 25, 1981.

GREAT LAKES FEDERAL SAVINGS & LOAN ASSOCIATION, Mortgagee.
LAIRD, GRACE & CHIN, Sherry Chin
Attorneys for Mortgagee
Great Lakes Federal Savings Bldg.
401 E. Liberty Street
Ann Arbor, Michigan 48104
Sept. 22-Oct. 6-13-20-27

MORTGAGE SALE — Default having been made in the terms and conditions of a certain mortgage made by Roger Scott and Lois Scott, his wife of Ypsilanti Township, Michigan, Mortgage, to Diamond Mortgage Company, a Michigan Mortgage Corporation, dated the 2nd day of November, 1978, and recorded in the office of the Registrar of Deeds for the County of Washtenaw, State of Michigan, on the 5th day of November, 1978, in Liber 1535 of Washtenaw County Records, at Page 392, which said mortgage was thereafter assigned to Anthony J. Eringer and Annamma K. Eringer, his wife by assignment dated September 1, 1977, and recorded on September 23, 1977 in the office of the Registrar of Deeds for said County of Washtenaw, State of Michigan, on the 24th day of September, 1977, on which mortgage there is claimed to be due, at the date of this notice, for principal and interest, the sum of \$9,429.98;

And no suit or proceedings at law or in equity having been instituted to recover the debt secured by said mortgage or any part thereof.

Now, therefore, by virtue of the power of sale contained in said mortgage, and pursuant to the statute of the State of Michigan in such case made and provided, notice is hereby given that on the 19th day of November, 1981, at 10:00 o'clock A.M., Local Time, said mortgage will be foreclosed by a sale at public auction, to the highest bidder, at the Huron Street Entrance to the Washtenaw County Building, in the City of Ann Arbor, Washtenaw County, Michigan, (that being the building where the Circuit Court for the County of Washtenaw is held), of the premises described in said mortgage, or so much thereof as may be necessary to pay the amount due, as aforesaid, on said mortgage, with the interest thereon at Twelve and 5/100 (12.5%) per cent per annum and all legal costs, charges and expenses, including the attorney fees allowed by law, and also any sum or sums which may be paid by the undersigned, necessary to protect its interest in the premises. Which said premises are described as follows: All that certain piece or parcel of land situated in the Township of York in the County of Washtenaw, and State of Michigan, and described as follows, to-wit:

Lot 15 Washtenaw Ridge Subdivision No. 1, as recorded in Liber No. 14, of Plats, Page 17, Washtenaw County Records.

During the six months immediately following the sale, the property may be redeemed. Dated at Southfield, Michigan, September 24, 1981.

Assignee of Mortgagee.
ANTHONY J. ERINGER and
ANNAMMA K. ERINGER, his wife
Assignees of Mortgagee
C. GERALD GOHRINGER,
LEGAL DEPT.
23077 Greenfield, Ste. 104
Southfield, Michigan 48075
Oct. 6-13-20-27-Nov. 3

MORTGAGE SALE — Default having been made in the terms and conditions of a certain mortgage made by JACK L. ROUNTSONG a/k/a JACK ROUNTSONG and JANIS A. ROUNTSONG, husband and wife, of Whitmore Lake, Michigan, to Great Lakes Federal Savings & Loan Association, of the City of Ann Arbor, Washtenaw County, Michigan, a corporation organized under the Home Owners' Loan Act of 1933, of the United States of America, as amended, Mortgage, dated the 3rd day of September, 1980, and recorded in the office of the Registrar of Deeds for the County of Washtenaw, State of Michigan, on the 8th day of September, 1980, in Liber 1771 of Washtenaw County Records, at Page 933, on which mortgage there is claimed to be due, at the date of this notice, for principal and interest, the sum of Seventy Seven Thousand One Hundred Thirty Six and 84/100 (\$77,136.84) Dollars less an escrow balance in the sum of Six Hundred Thirty and 59/100 (\$630.59) Dollars;

And no suit or proceedings at law or in equity having been instituted to recover the debt secured by said mortgage or any part thereof.

Now, therefore, by virtue of the power of sale contained in said mortgage, and pursuant to the statute of the State of Michigan in such case made and provided, notice is hereby given that on the 5th day of November, 1981, at 10:00 o'clock in the forenoon, Local Time, said mortgage will be foreclosed by a sale at public auction, to the highest bidder, at the Huron Street Entrance to the Washtenaw County Building, in the City of Ann Arbor, Washtenaw County, Michigan, (that being the building where the Circuit Court for the County of Washtenaw is held), of the premises described in said mortgage, or so much thereof as may be necessary to pay the amount due, as aforesaid, on said mortgage, with the interest thereon at Twelve and 5/100 (12.5%) per cent per annum and all legal costs, charges and expenses, including the attorney fees allowed by law, and also any sum or sums which may be paid by the undersigned, necessary to protect its interest in the premises. Which said premises are situated in the Township of Northfield, County of Washtenaw, State of Michigan, and described as:

Lot 9 of the plat of Alvine Manor Subdivision as duly laid out, platted and recorded in Liber 12 of Plats, on Page 5, Washtenaw County Records.

During the six months immediately following the sale, the property may be redeemed. Dated at Ann Arbor, Michigan, September 18, 1981.

GREAT LAKES FEDERAL SAVINGS & LOAN ASSOCIATION, Mortgagee.
LAIRD, GRACE & CHIN, Sherry Chin
Attorneys for Mortgagee
Great Lakes Federal Savings Bldg.
401 E. Liberty Street
Ann Arbor, Michigan 48104
Sept. 22-Oct. 6-13-20-27

Legal Notices 18

NOTICE OF MORTGAGE SALE — Default having been made in the terms and conditions of a certain mortgage made by LARRY G. CARTER a/k/a LARRY CARTER and DREMA G. CARTER a/k/a DREMA CARTER, his wife, to Hammond Mortgage Corporation, a Michigan corporation, Mortgage, dated May 8, 1980, and recorded on March 24, 1981, in Liber 1790, on page 66, Washtenaw County Records, Michigan, and assigned by said Mortgage to Federal National Mortgage Association, a National Mortgage Association, by an assignment dated March 20, 1981, and recorded on March 24, 1981, in Liber 1790, Page 71, Washtenaw County Records, and further assigned to Hammond & Hoffman Mortgage Associates, Inc., by an assignment dated July 7, 1981, and recorded on July 10, 1981, in Liber 1880, Page 95, Washtenaw County Records, and further assigned to Federal National Mortgage Association, by an assignment dated August 4, 1981, and recorded on August 11, 1981, in Liber 1811, on page 541, Washtenaw County Records, Michigan, on which mortgage there is claimed to be due at the date hereof the sum of Thirty-Seven Thousand One Hundred Nineteen and 74/100 Dollars (\$37,119.74), including interest at 13.25% per annum.

Under the power of sale contained in said mortgage and the statute in such case made and provided, notice is hereby given that said mortgage will be foreclosed by a sale of the mortgaged premises, or some part of them, at public venue, at the Huron St. entrance to the Washtenaw County Building in Ann Arbor, Michigan, at 10:00 o'clock A.M., Local Time, on November 12, 1981.

Said premises are situated in the City of Ann Arbor, Washtenaw County, Michigan, and are described as:

Lot 29, Maple Ridge Subdivision, as recorded in Liber 12 of Plats, Page 47, Washtenaw County Records, Michigan.

During the six months immediately following the sale, the property may be redeemed. Dated: September 29, 1981.

Ann Arbor Mortgage Corporation
George E. Furl
Attorney for Mortgagee
1475 Penobscot Bldg.
Detroit, Michigan 48226
Sept. 22-29-Oct. 6-13-20

EVANS FINANCIAL CORP., Mortgagee.
KENNETH J. ROBINSON
26201 W. 4th Ave. #400
Southfield, Michigan 48034
Oct. 6-13-20-27-Nov. 3

MORTGAGE SALE — Default having been made in the terms and conditions of a certain mortgage made by STEVEN A. FOSTER and M. FRANCES FOSTER, his wife, of Ann Arbor, Michigan, to Great Lakes Federal Savings & Loan Association, of the City of Ann Arbor, Washtenaw County, Michigan, a corporation organized under the Home Owners' Loan Act of 1933, of the United States of America, as amended, Mortgage, dated the 27th day of August, 1979, and recorded in the office of the Registrar of Deeds for the County of Washtenaw, State of Michigan, on the 5th day of September, 1979, in Liber 1726 of Washtenaw County Records, at Page 292, on which mortgage there is claimed to be due, at the date of this notice, for principal and interest, the sum of Thirty Seven Thousand One Hundred Thirty Five and 15/100 (\$37,135.15) Dollars;

And no suit or proceedings at law or in equity having been instituted to recover the debt secured by said mortgage or any part thereof.

Now, therefore, by virtue of the power of sale contained in said mortgage, and pursuant to the statute of the State of Michigan in such case made and provided, notice is hereby given that on the 5th day of November, 1981, at 10:00 o'clock in the forenoon, Local Time, said mortgage will be foreclosed by a sale at public auction, to the highest bidder, at the Huron Street Entrance to the Washtenaw County Building, in the City of Ann Arbor, Washtenaw County, Michigan, (that being the building where the Circuit Court for the County of Washtenaw is held), of the premises described in said mortgage, or so much thereof as may be necessary to pay the amount due, as aforesaid, on said mortgage, with the interest thereon at Ten and 5/100 (10.5%) per cent per annum and all legal costs, charges and expenses, including the attorney fees allowed by law, and also any sum or sums which may be paid by the undersigned, necessary to protect its interest in the premises. Said premises are situated in the City of Ann Arbor, County of Washtenaw, Michigan, (that being the building where the Circuit Court for the County of Washtenaw is held), of the premises described in said mortgage, or so much thereof as may be necessary to pay the amount due, as aforesaid, on said mortgage, with the interest thereon at Ten and 5/100 (10.5%) per cent per annum and all legal costs, charges and expenses, including the attorney fees allowed by law, and also any sum or sums which may be paid by the undersigned, necessary to protect its interest in the premises. Said premises are situated in the City of Ann Arbor, County of Washtenaw, Michigan, (that being the building where the Circuit Court for the County of Washtenaw is held), of the premises described in said mortgage, or so much thereof as may be necessary to pay the amount due, as aforesaid, on said mortgage, with the interest thereon at Ten and 5/100 (10.5%) per cent per annum and all legal costs, charges and expenses, including the attorney fees allowed by law, and also any sum or sums which may be paid by the undersigned, necessary to protect its interest in the premises. Said premises are situated in the City of Ann Arbor, County of Washtenaw, Michigan, (that being the building where the Circuit Court for the County of Washtenaw is held), of the premises described in said mortgage, or so much thereof as may be necessary to pay the amount due, as aforesaid, on said mortgage, with the interest thereon at Ten and 5/100 (10.5%) per cent per annum and all legal costs, charges and expenses, including the attorney fees allowed by law, and also any sum or sums which may be paid by the undersigned, necessary to protect its interest in the premises. Said premises are situated in the City of Ann Arbor, County of Washtenaw, Michigan, (that being the building where the Circuit Court for the County of Washtenaw is held), of the premises described in said mortgage, or so much thereof as may be necessary to pay the amount due, as aforesaid, on said mortgage, with the interest thereon at Ten and 5/100 (10.5%) per cent per annum and all legal costs, charges and expenses, including

LITTLE WANT ADS! BIG PLUSES FOR BIG RESULTS!

For Rent 11 Bus. Services 13 Bus. Services 13 Bus. Services 13 Card of Thanks 16

Standard Want Ads Get Quick Results!

AMERICAN LEGION HALL Rental—
\$100-\$175. Ph. Lena Behnke,
475-9231, evenings and week-ends.
44ff

2-BEDROOM upstairs apartment for
rent. Large kitchen, stove,
refrigerator. Outside storage room.
Large fenced lot. Located between
school and business district.
Available Oct. 1. \$300 plus utilities.
Ph. 475-7670. 14ff

YEAR-AROUND COTTAGE at Cava-
naugh Lake. Married couple only.
References required. Ph. 475-8469.
x16ff

SLEEPING ROOMS for rent — Fur-
nished, utilities included, off-
street parking. \$100 per month. Ph.
475-9630. x20

Misc. Notice 12

FREE FISHER-PRICE and other brand
name toys. Have a Toys in Toys
home party. Call 426-8334, ask for
Terri. x20-4

PAYING CASH for old baseball
cards before 1975. Ph. 662-1283.
x21-4

THE CALICO CAT
Book & Gift Shoppe

110 E. Main St.
Manchester, Michigan 48158

Hours: 10 a.m. to 5:30 p.m.
Monday thru Saturday
Ph. (313) 428-7453

We invite you to come in soon to
see the restoration of our second
floor which is the new location of our
children's book department and the
children's clothing department. We
are stocking sizes birth to toddler 4X.
Watch for our grand opening, coming
soon! Take advantage of our
layaway plan: a 10% deposit and
monthly payment will hold your hol-
iday selections until Christmas.

Visa and MasterCard welcome. 21-3

PHEASANT HUNTERS — Have a
beautiful mounted pheasant, and
eat it too. Any opening day pheasant
brought to me on opening day I will
mount for only \$35 and return your
meat to you. Winter Green Taxider-
my. 517-764-0233. x20

Bus. Services 13

General

JIM W. FRENCH
Small Dump Trucking

SAND - GRAVEL - STONE

Ph. Chelsea 475-1173

KIRBY SALES & SERVICE available
in Chelsea, Ph. 475-2515. 31ff

McCulloch
Portable Generators

Chain Saws

WE SELL, SERVICE
SHARPEN AND TRADE

Chelsea Hardware

PIANO LESSONS available for adults
and children. Graduate of Royal
Academy of London. Register now
for fall lessons. Located between
Pineckey and Hamburg, Arrowood
Subdivision. Ph. 231-2173. x20-4

PIANO TUNING and repair. Quali-
fied technician. Call Ron Harris,
475-7134. x43ff

Experts say, a canape has a
built-in bread or pastry. An hors
d'oeuvre differs in that it is serv-
ed alone.

Classified Ad Order Blank

Mail Your Copy to The Chelsea Standard
P.O. Box 340, Chelsea, Mich. 48118

Name _____

Address _____

City _____

Ad is to appear week of _____ number of weeks _____

☐ The Chelsea Standard \$ _____

and or _____

☐ The Dexter Leader \$ _____ ☐ Charge Ad

☐ Total Enclosed \$ _____

Please run ad under the

following Classification _____

(Please type your ad copy to avoid errors)

+ AREA DEATHS +

Donald D. Harat Eunice Pierce

Dies Sunday As Result of Automobile Accident
Donald D. Harat, 13655 Maute, Grass Lake, died Sunday, Oct. 18 in Jackson county, as a result of an automobile accident. He was 29.

He was born Dec. 13, 1951 in Detroit, the son of Henry and Kathryn Bresko Harat. Mr. Harat was employed at Ford Motor Co., Saline, and was a member of the Polish Falcons No. 336 of Jackson.

He is survived by one son, Robert Henry Harat, and one daughter, Janie Lyn Harat, both at home; his parents, Mr. and Mrs. Henry Harat of Grass Lake; two brothers, David and Matthew Harat, both at home; and three sisters, Monica Harat, Mrs. Rodger (Anita) Stewart, and Linda Harat, all of Grass Lake; his maternal grandmother, Mrs. Catherine Bresko of Lincoln Park. He was preceded in death by a brother, Henry H. in 1970.

Mass of the Resurrection will be celebrated Wednesday, Oct. 21 from St. Mary's Catholic church with the Rev. Fr. Philip Dupuis officiating. Interment will be in Mt. Olivet Cemetery, Chelsea.

The rosary will be recited Tuesday evening at 7 at the Staffan Funeral Home.

Memorial contributions may be made to the Donald D. Harat Family Memorial Fund.

Methodist Home Resident Dies at Chelsea Hospital
Eunice Pierce, 805 W. Middle, died Wednesday, Oct. 14 at Chelsea Community Hospital. She was 86.

She was born Oct. 1, 1895 in Michigan, the daughter of James E. and Jennie Fraker DeMott. She had been a resident of the Chelsea United Methodist Retirement Home since 1979.

Mrs. Pierce was a member of Trinity United Methodist church of Flint and the United Methodist Women's Society.

She is survived by one son, Jack Pierce of Livonia, and three grandchildren.

Funeral services were held Saturday, Oct. 17 at 11 a.m. at the Dodds-Dumanois Funeral Home, Flint. Interment followed in Flint Memorial Park, Mt. Morris. Local arrangements were made by the Staffan Funeral Home.

Former Chelseaites Dies in Los Angeles

Word of the death of Roy J. Maier of the Bel Air section of Los Angeles was received early Wednesday evening, informing a close Chelsea friend that his death had occurred early that morning.

Mr. Maier was born Jan. 8, 1897 in Chelsea, the son of John and Minnie Maier.

He may be remembered by the older citizens of the village as "that red-haired kid who was always playing his horn."

When the word of his death was received, funeral arrangements had not been completed though it may be assumed that the funeral services and burial took place in Los Angeles.

Anyone wishing further information may call 475-2955, where a considerable amount of Chelsea history may be obtained in regards to the Maier family.

Fall Cribbage Tournament Starts Nov. 2

The annual fall cribbage tournament will begin Monday, Nov. 2 at the Village Bakery. Registration will be 6:30 p.m. and will be limited to the first 25 players to sign up. Play will begin at 6:45 p.m.

This year's tournament will run three weeks and the playoffs will take place during the fourth and final week of the event.



'SAFE BOATING TIPS'

From Ann Arbor Flotilla 17-03,
U. S. Coast Guard Auxiliary

★ Know First Aid Basics . . .

"Pleasure boaters should be thoroughly familiar with the basics of first aid," according to Albert Chaffee, Commander of Ann Arbor's Flotilla 17-03 of the U.S. Coast Guard Auxiliary.

"Minor accidents occur quite frequently on the water, where trained medical help is often miles away. Someone aboard should know what to do until the accident victim can be transported for treatment," he continued.

Here are a few specific suggestions:

—Always carry a first aid kit

and instructional manual aboard your boat.

—Treat minor burns with cold water or ice. Never apply ointments to severe burns; cover them with a sterile dressing. Get professional help.

—Stop bleeding with direct pressure on a bandage over the wound.

—Use mouth-to-mouth resuscitation and cardiac massage if an accident victim is not breathing.

—Update your first aid knowledge by taking a Red Cross first aid course.

Prevention is better than cure. Take a boating course from the U.S. Coast Guard Auxiliary. For information about these classes, call Chaffee at 313/449-4874, between 6 p.m. and 9 p.m.



A daughter, Joni Elaine, Friday, Oct. 9, to Jay and Vicki Richards of Tarpon Springs, Fla. Maternal grandparents are Earl and Leona Kuhl of Chelsea. Paternal grandparents are James Richards of Corning, N. Y. and Frances Reppard of Elmira, N. Y.

A son, Justin Lee, Saturday, Oct. 17 to Mr. and Mrs. Robin Lee Boyer, 302 Lincoln St. Maternal grandparents are Mr. and Mrs. William David Gillespie of Jackson Rd. Paternal grandparents are Mr. and Mrs. Lawrence Boyer of Chelsea.



Weeks of Oct. 20 - 30

Tuesday, Oct. 20—Macaroni and cheese, luncheon meat sandwich half, diced carrots, tossed salad with dressing, fresh banana, milk.

Wednesday, Oct. 21—Roast turkey, dressing with gravy, mixed vegetables, chilled beef half, dinner roll and butter, milk.

Thursday, Oct. 22—Crispy fish fillet, oven brown potato, vegetable munchies, chilled fruit compote, bread and butter, milk.

Friday, Oct. 23—Cheese and sausage pizza, lettuce salad with dressing, fresh fruit, butterscotch pudding, milk.

Monday, Oct. 26—Tomato juice, taco with sauce, lettuce, tomato and cheese, molded fruit salad, milk.

Tuesday, Oct. 27—Hot waffle with syrup, sausage patties, orange juice, chilled peaches, milk.

Wednesday, Oct. 28—Deli turkey sandwich, oven fries, tossed salad with dressing, oatmeal cake, milk.

Thursday, Oct. 29—Lasagna, broccoli spears, warm French bread with butter, cinnamon applesauce, milk.

Friday, Oct. 30—Zesty apple juice, steak-umm sandwich, fried onions, buttered peas, sugar doughnut, milk.

Frost Is on the Punkin

"When the frost is on the punkin' and the corn is in the shock, That's the time for coho fishin', cider mills, and a color walk."

James Whitcomb Riley may turn over in his grave at the cavalier use of his hallowed stanza to promote autumn in Michigan, but he couldn't deny the sentiments. These are the days and nights, the times of the year when most residents agree that Michigan is at her best.

Within a few weeks her forests will be ablaze with color, the mighty coho and chinook salmon will begin their annual return to upriver spawning grounds, and game fishing begins in earnest on the Great Lakes.

There are more than 90 cider mills in Michigan, and several are historic sites, over 100 years old, and many offer interesting and tasty surprises. A week-end drive to one of them for a cup of fresh squeezed cider and a fresh hot doughnut has become a Michigan tradition. And, while you're at it, take home an extra gallon of cider and a dozen more doughnuts for Halloween snacking.

Autumn week-ends are also football week-ends, and pigskin fans have developed the tailgate picnic to a high art at such universities as Michigan, Michigan State, Western, Eastern, Central, Northern, and a host of smaller private and public colleges and universities.

All you really need is a ticket to a football game . . . any game will do, a six pack and some burgers and dogs; or champagne and cold chicken if your taste runs to crystal stemware, linen napery and bone china, (cider and doughnuts will do very nicely, too) a fashionable station wagon with a tailgate or a flivver with a trunk, and let the good times roll.

For a quieter, more sedentary mini-vacation, how about an antique treasure hunt or browsing Michigan craft shops in such havens as Paradise, Marquette, Saugatuck, Rockford, or Lexington. Or just ambling along forest walking trails, or following motor trails among some of the lushest color this side of the fabled New England mountains, and a lot closer to home.

Charles B. Wiesner Completes Navy Recruit Training

Navy Seaman Recruit Charles B. Wiesner, son of Robert A. and Shirley A. Wiesner of 14112 North Territorial Rd., Gregory, has completed recruit training at the Naval Training Center, Great Lakes, Ill.

During the eight-week training cycle, trainees studied general military subjects designed to prepare them for further academic and on-the-job training in one of the Navy's 85 basic occupational fields.

Included in their studies were seamanship, close order drill, Naval history and first aid. Personnel who complete this course of instruction are eligible for three hours of college credit in Physical Education and Hygiene.

A 1981 graduate of Chelsea High school, Chelsea, he joined the Navy in June 1981.

RESIDENTIAL CONSTRUCTION and REMODELING

Specializing in
CUSTOM-BUILT
ENERGY EFFICIENT HOMES

Free Estimates

Ib V. Jensen & Sons
LICENSED BUILDERS
378 Spring Lake Dr., Chelsea
Ph. 475-1820



EIGHTH GRADE CHEERLEADERS: Comprising this year's 8th grade cheerleading squad and providing the necessary spirit to lead their teams on to victory are, from left, Jennifer Colvin,

Beverly Przyski, Amanda Holmes, Sladjana Janicevic, Joanne Brown, Baja Trimble, Christie Favers and Karry Henderson.

You are invited

to see our wide selection of wedding stationery and accessories. Beautiful styles in every price range.

The
Chelsea Standard

Phone (313) 475-1371
300 N. Main St., Chelsea

Amana

Radarrange

MICROWAVE OVEN

BONUS BUY

Buy an Amana Touchmatic II™ Radarrange Microwave Oven, get the Amana accessories shown below for \$9.95

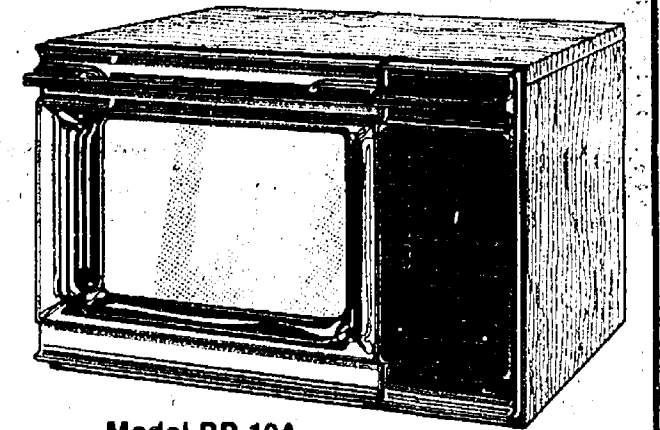

Model RR-10A

and enjoy these Amana features:

- Patented Rotawave® Cooking System cooks fast and evenly.
- 700 watts of cooking power.
- Large, efficient, easy-to-clean stainless steel interior.
- Advanced Touchmatic II™ Control System remembers 4 cooking programs with 1 set of instructions.
- Automatic Temperature Control System.
- U.S. Government warning label exemption.

And here's your bonus for buying now:

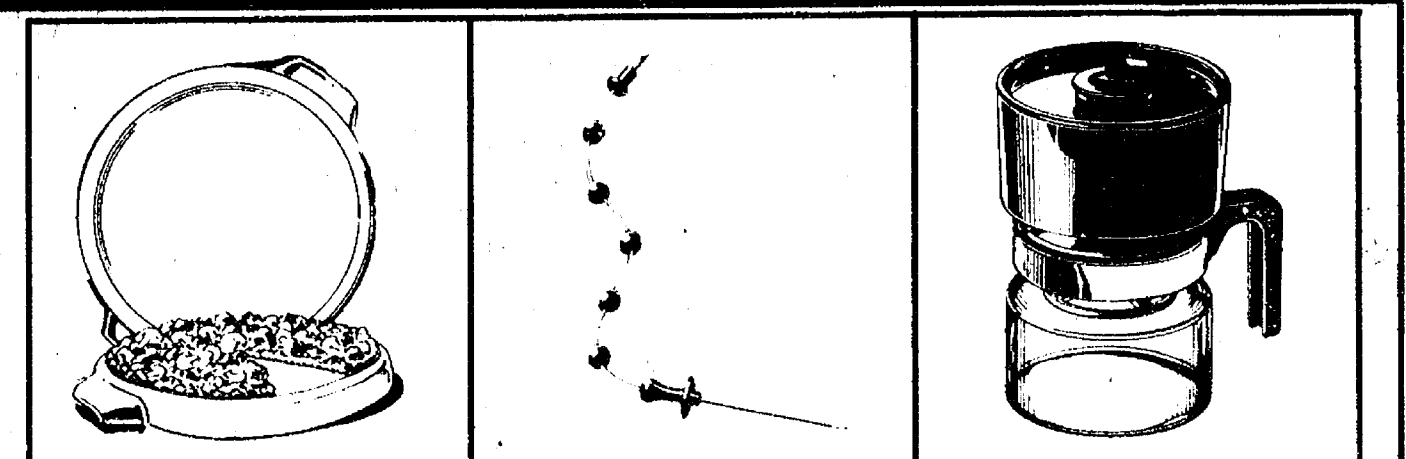

PIZZA CRISPER Quick & Tasty \$29.95 Retail Value	TOUCHMATIC CANDYMAKER \$29.95 Retail Value	COFFEEMAKER Fresh Brewed Taste \$29.95 Retail Value
---	--	--

An \$89.85 Retail Value NOW ONLY \$9.95

Quantities Limited. Substitutions may be necessary. Hurry, limited time offer expires November 30, 1981. At participating authorized Amana retailers only.

Karen Weber of 175 Orchard St., Chelsea is the winner of the Magnavox radio given at our Moonlight Madness sale.

HEYDLAUFF'S

113 N. Main St., Chelsea Ph. 475-1221

"Because I offer life, health, home and car insurance, I get to know my policyholders and their needs."

JERRY ASHBY
103 S. Main Ph. 475-1511

STATE FARM Insurance Companies Home Offices: Bloomington, Illinois

Like a good neighbor, State Farm is there.

Provincetown

American traditional, manufactured by Dearborn since 1914

MR & MRS PLATFORM ROCKERS

Experts say rocking is the best way to relax from the tensions of a busy day! Now, Provincetown brings you a sturdy platform rocking chair . . . a handsome addition to any room.

- Solid hardwood northern maple woods throughout.
- Finest American craftsmanship.
- Your choice of Salem maple, burnished maple or deep pinecrest finish.
- Selection of tweed or plaid fabrics.
- Reversible seat and back cushions; matching skirt.

for her **\$209** for him **\$219**

GAMBLES

110 N. Main, Chelsea 475-7472

Open Daily 8:30 to 5:30
Open Friday Till 8:30